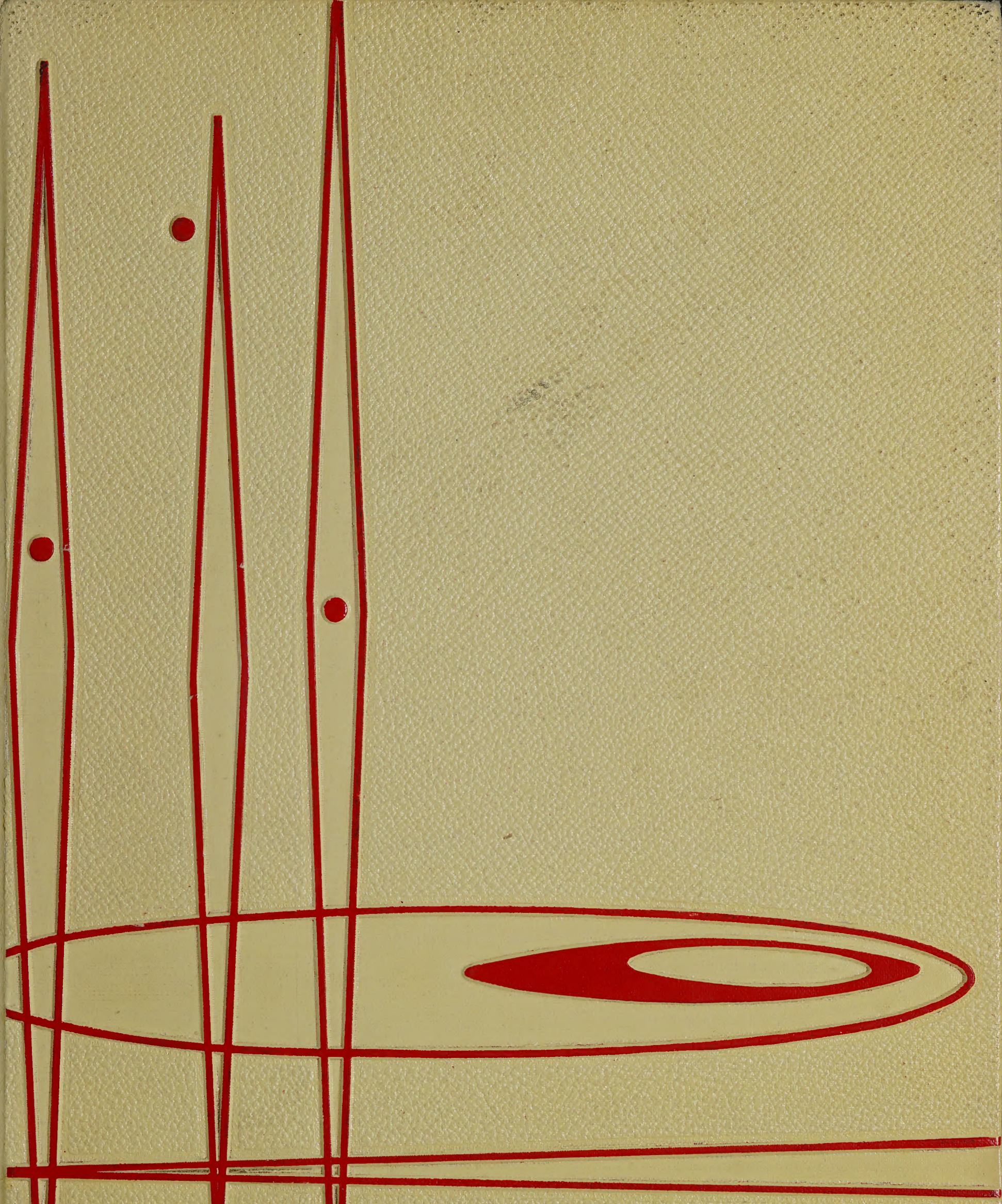

60 • TARTAN

Dick Pinkerton

You don't deserve it (60 machine)
Arnold Mechlenburg

Dick
Lots of Luck to a real nice junior!
Best Wishes
Bonnie

Dick,
You were a lot of fun in last year's English class.
Be good.
Becky

ALLEN COUNTY PUBLIC LIBRARY
3 1833 07494 4585

Dick,
I wish you piles loads of luck always and can't forget your w hole and dear me Alpha.
Beth Roberts

Dick
I wish you loads of luck with your new car because you will need it if it lasts you like mine!
Marge

Dick
To the coolest kook in town with love Tom

Dick,
Although I'm jealous of your car I'll wish you good luck.
Ralph Dickering

Dick,
You are a lot of fun to fight with. At least we don't have lockers next to each other this year. Thats some help. Lets have a ball in history this year.

Karen Pedersen
(Parker)

Dick
Best of luck
& keep swinging cool
Glen "6"

Dick
Good luck in everything
always
you do.
Gerald
"61"

Dick, You are a swell Valley a fellow Pal, for a Sophomore I mean Junior! I have really enjoyed knowing you & hope you keep your fine personality
Love Ruth
"61"

Dick
Good luck to
a swell friend. Its
been fun knowing
you at North.
Barb Calvin

TARTAN

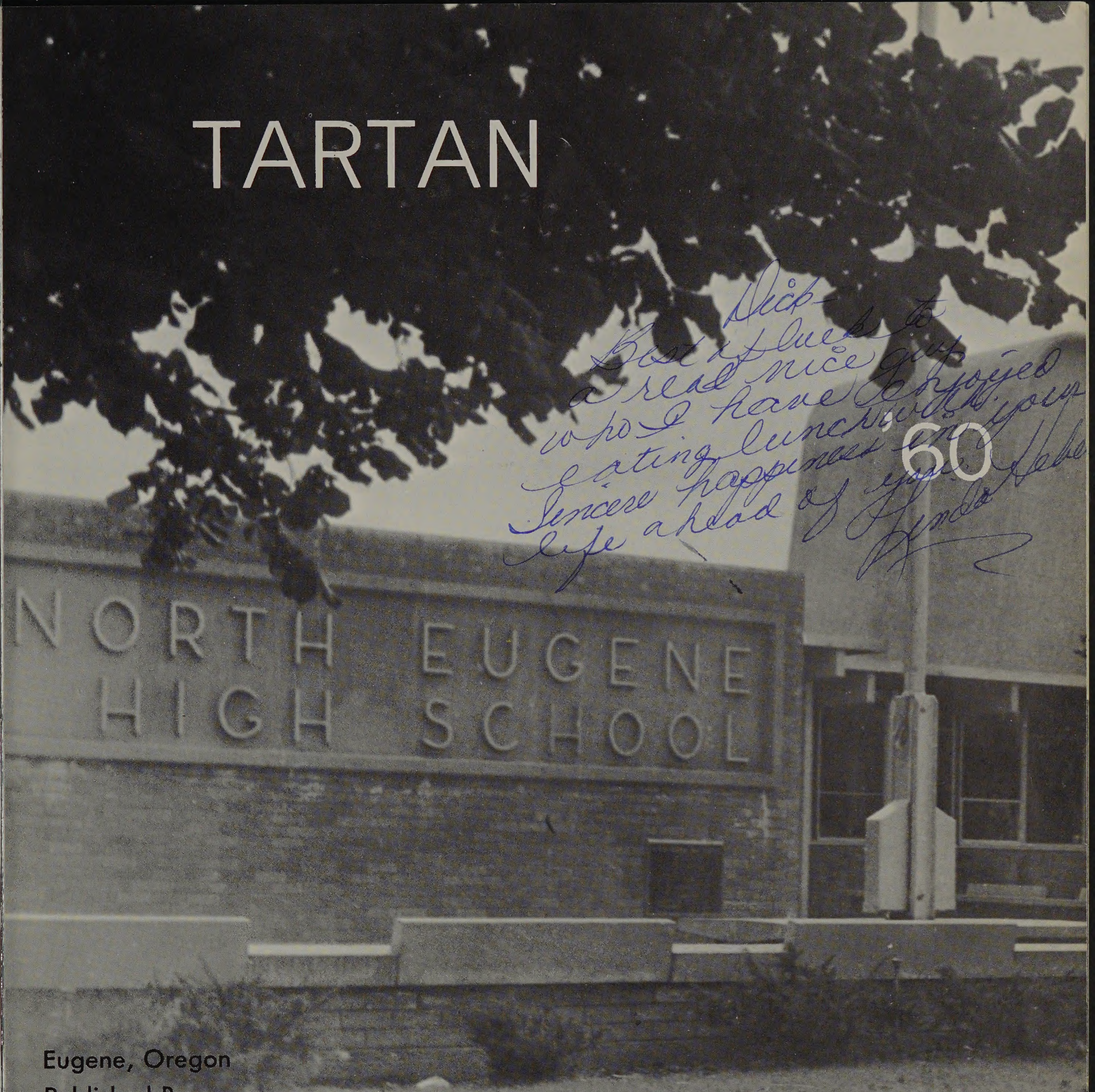

Dick -
Best of luck to
a real nice
guy I have enjoyed
eating lunch with you
Sincere happiness in your
life ahead of you.
Linda Lehe

'60

Eugene, Oregon
Published By
Associated Student Body
Editor — Barbara Zellner

Dick
You've been
swell and I love
you alot. Let's get
to be better friends
before the years up
Stay sweet and I'll
always love you
Love
Linda

ACTIVITIES
72—95

ORGANIZATIONS
96—131

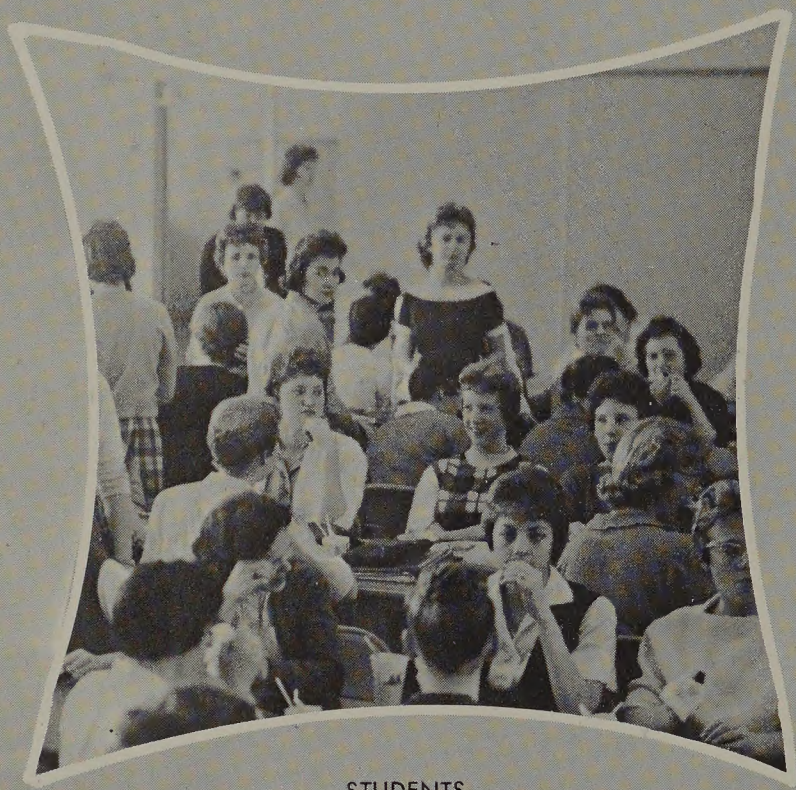

STUDENTS
24—71

ADMINISTRATION
6—23

SPORTS
132—171

ADVERTISEMENTS
172—192

DEDICATED TO THE

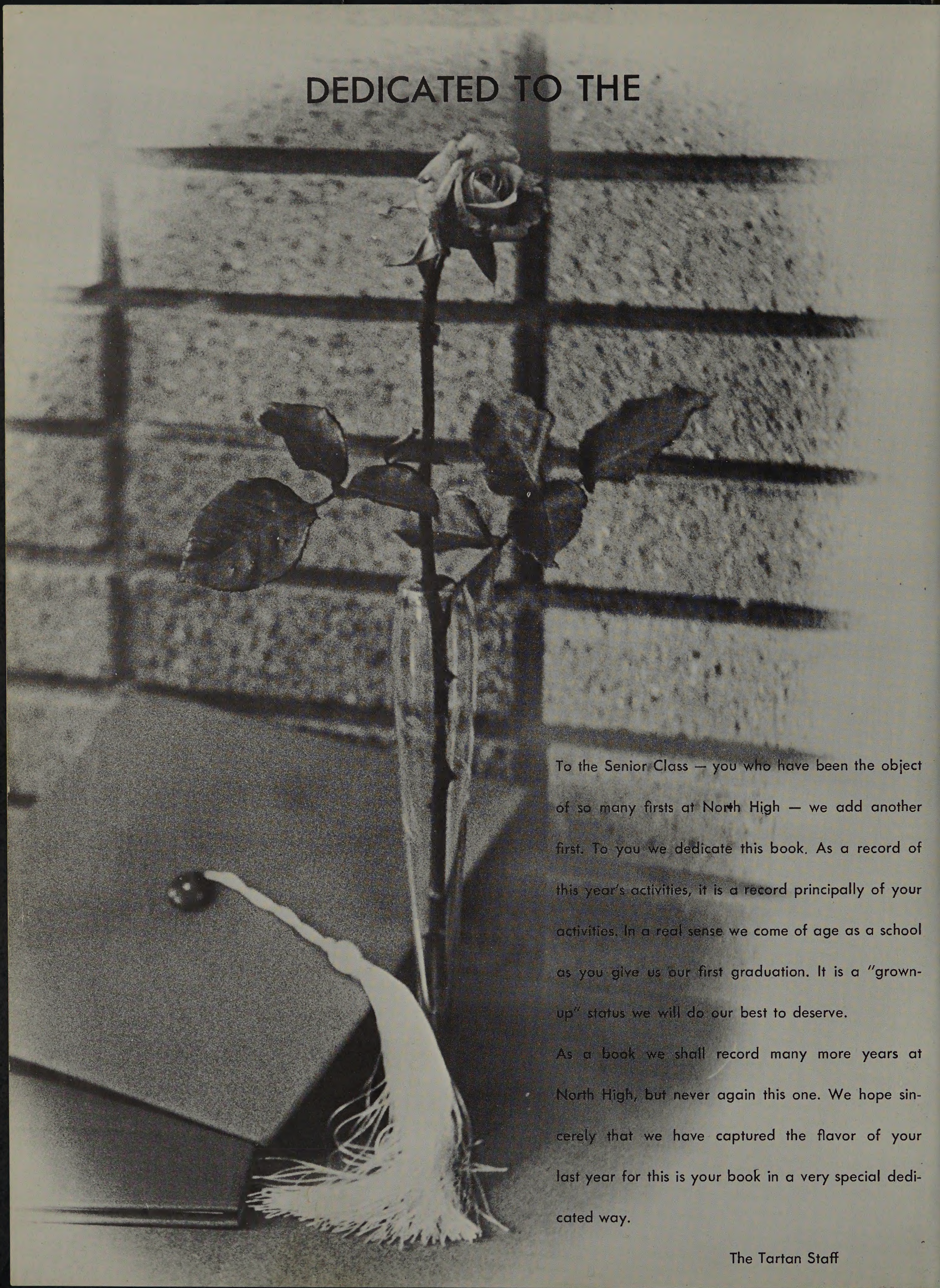

To the Senior Class — you who have been the object of so many firsts at North High — we add another first. To you we dedicate this book. As a record of this year's activities, it is a record principally of your activities. In a real sense we come of age as a school as you give us our first graduation. It is a "grown-up" status we will do our best to deserve.

As a book we shall record many more years at North High, but never again this one. We hope sincerely that we have captured the flavor of your last year for this is your book in a very special dedicated way.

The Tartan Staff

FIRST GRADUATING CLASS

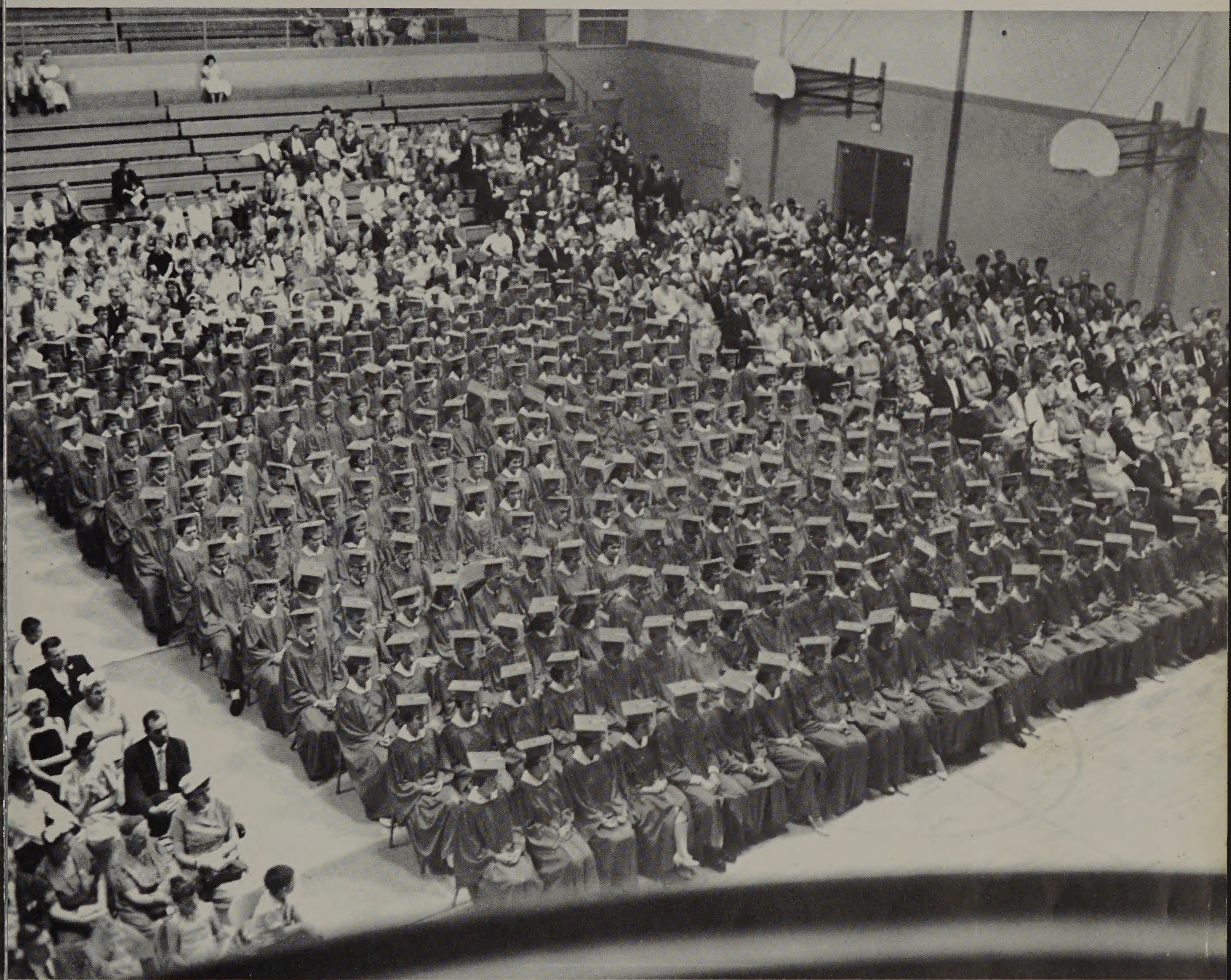

North Eugene our Alma Mater, We'll always cherish thee,
Through the years of life and learning, Your image we will see,
Long our memory will remind us, Of days that we once knew,
Happy years of fun and friendship, So full if oh so few,
We hail thee North Eugene, Which ne'er forgot shall be,
When we go our separate pathways, We will always remember thee.

ADMINIS

TRATION

SCHOOL BOARD

Left to right: Mr. Gordon Olsen, Mr. Lee Bishop, Dr. Leland Stauffer, Mrs. Sally Stafford, Mr. Richard Miller.

The students of North Eugene would like to recognize and thank the School Board for a job well done. The board is charged with the legal responsibility for conducting the business of the school district. It establishes policies within which the administration then operates the schools. The members are non-payed public-spirited citizens that are elected by people of the school district for a five year term.

Chairman: Gordon T. Olsen

ADMINISTRATION

Dr. Millard Pond — Superintendent

Assistant
Superintendents

Left:
Mr. Lloyd Millhollen

Right:
Mr. Leroy Erdman

RAY HENDRICKSON

To the Students of North Eugene High School:

It is only fitting that the 1959-60 Tartan be dedicated to our first graduating class. It is an appropriate and well-deserved honor.

The class of 1960 has set high standards in academic, activity and personal achievements that will serve as a stimulus for succeeding classes. The fact that this class had no preceding class to guide them is further indication of their ability and character.

I am proud of the class of 1960 and wish to congratulate them at this time on their many achievements and to wish them every success in the future.

Sincerely,

Ray Hendrickson

Ray Hendrickson, Principal,
North Eugene High School.

BOB NEWLAND — Vice Principal

MRS. BETTY BERGMAN — Dean of Girls

CHUCK ZOLLINGER — Dean of Boys

DWAYNE ADCOCK — Latin

MRS. PHYLLIS PUTNAM — Mathematics

MISS AGNES BEST — Girls' P.E. & Biology

GENE BEAVER — Business Education

HARRY HOLTON — Biology & German

CARROL DEBROEKERT — English & World History

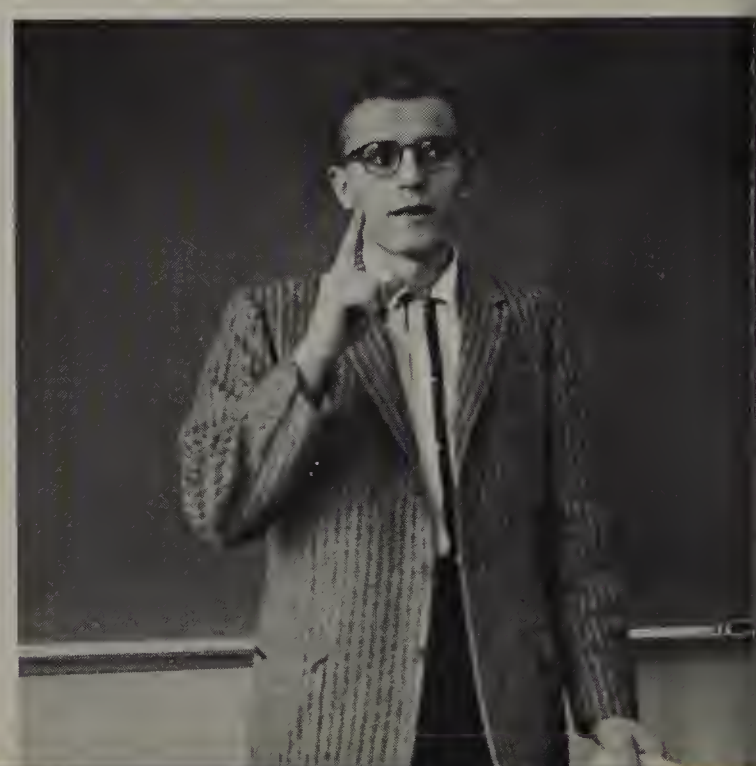

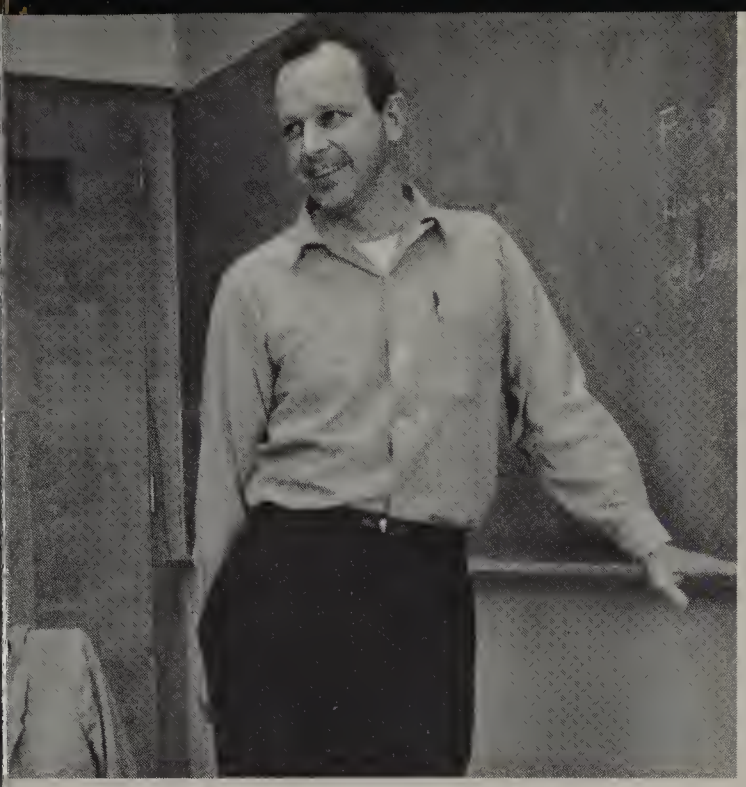

JAMES SNOW — Mathematics

MRS. LOUISE SPRAGUE — Homemaking

ESTLEY SCHICK — Music

MISS JACQUELINE BOGAN — Girls' P.E.

MRS. JEANNE RHODA — Social Living & English

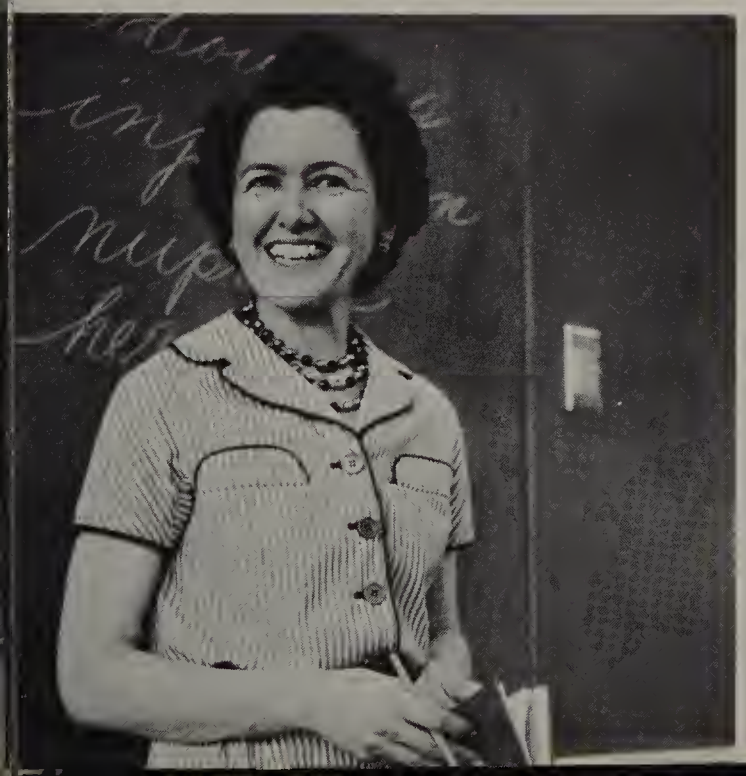

MRS. SANDY ANDERSON — English & Journalism

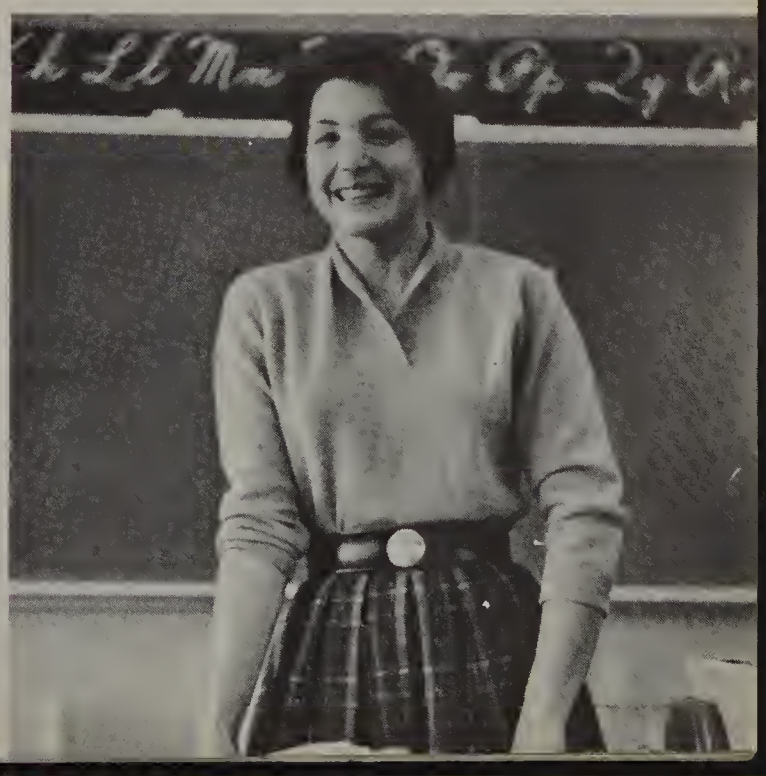

GLEN APLIN — Social Living

RICHARD BACH — Mathematics

MRS. CONSTANCE BARNES — English, Reading

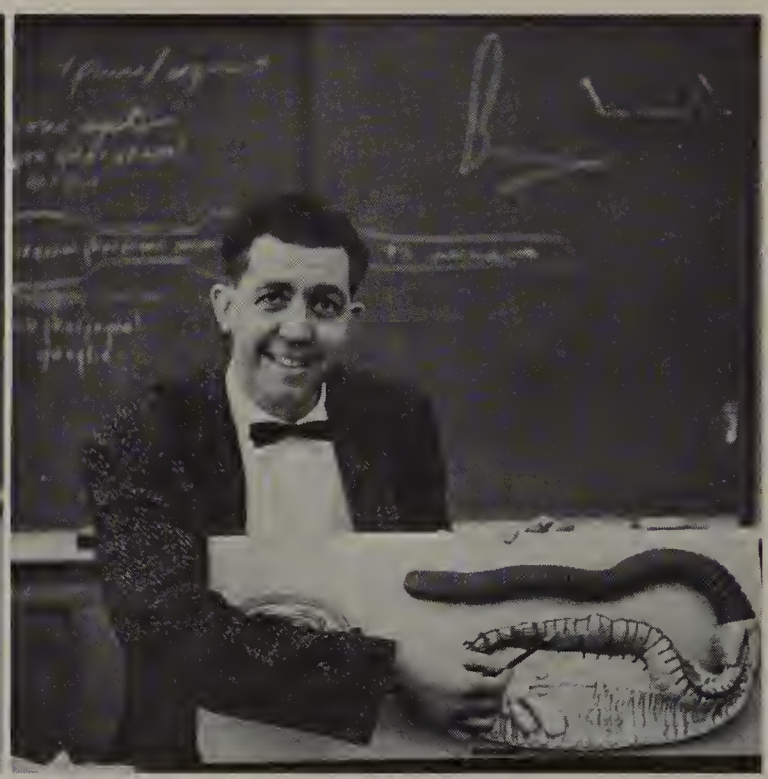

PAUL BELL — Biology, Chemistry

ROE BETTERTON — Business Education

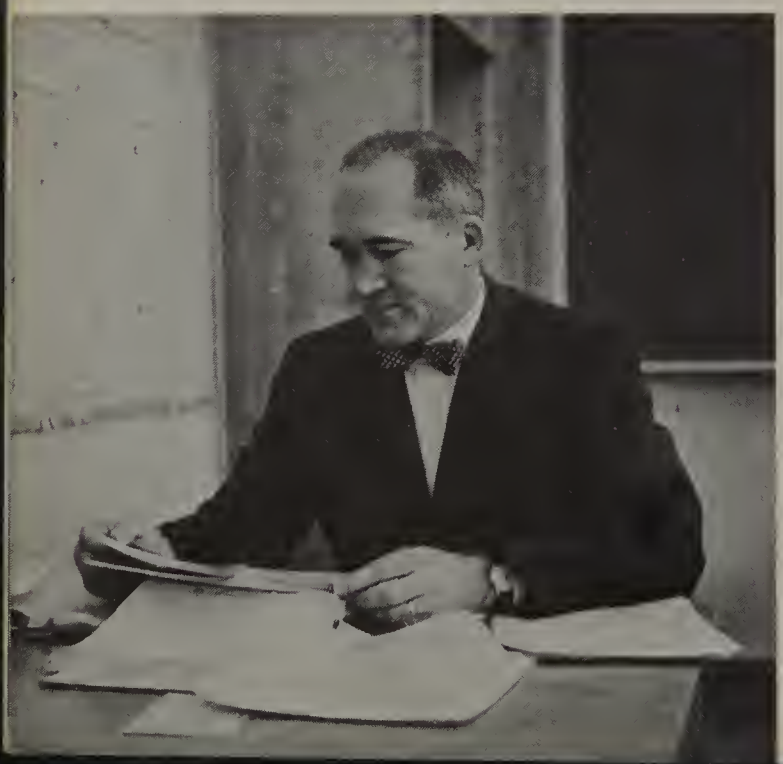

JAMES CARMICHAEL — Industrial Arts

MISS MARY CONSTANS — Art

DENNIS DAVIS — Boys' P. E.

ROBERT FRAZELL — Band, Orchestra

MRS. OLIVIA FROEBE — English

LEE GOODE — United States History,
Modern European History

WENDELL HALL — Mathematics

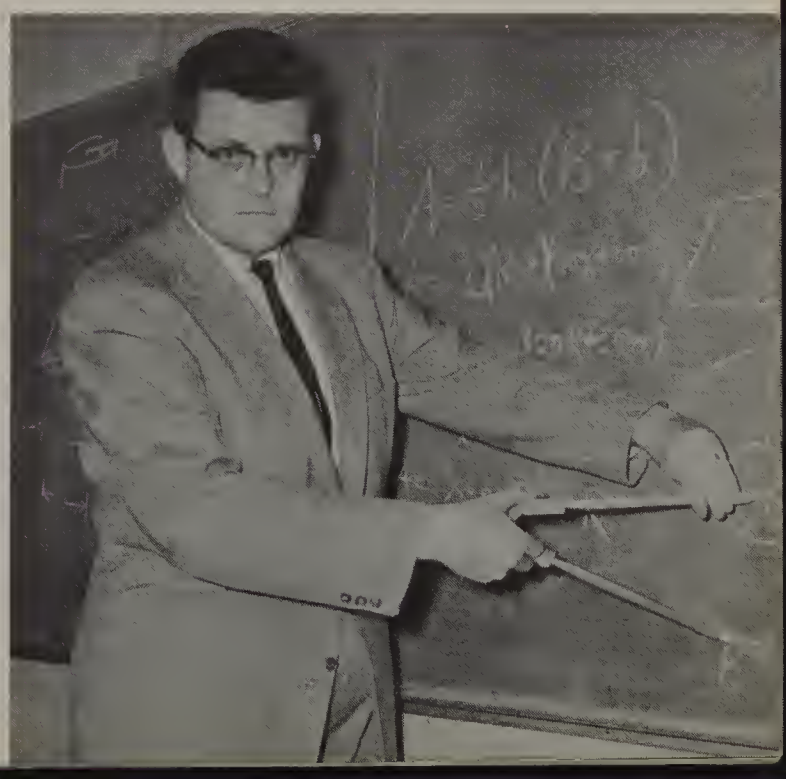

JOHN READ — American Problems

MRS. GAY RUSSELL — Girls' P.E.

MISS MARILYN DAVIS — Crafts & French

MRS. JUNE KETEL — Nurse

MRS. BILLIE ALBIN — Nurse

MRS. HANNAH BORGERS — Nurse

ROBERT HAMILL — American Problems

RAY HARSHFIELD — English, Drama

MRS. REIERSGAARD and MRS. ARLENE HAVEY

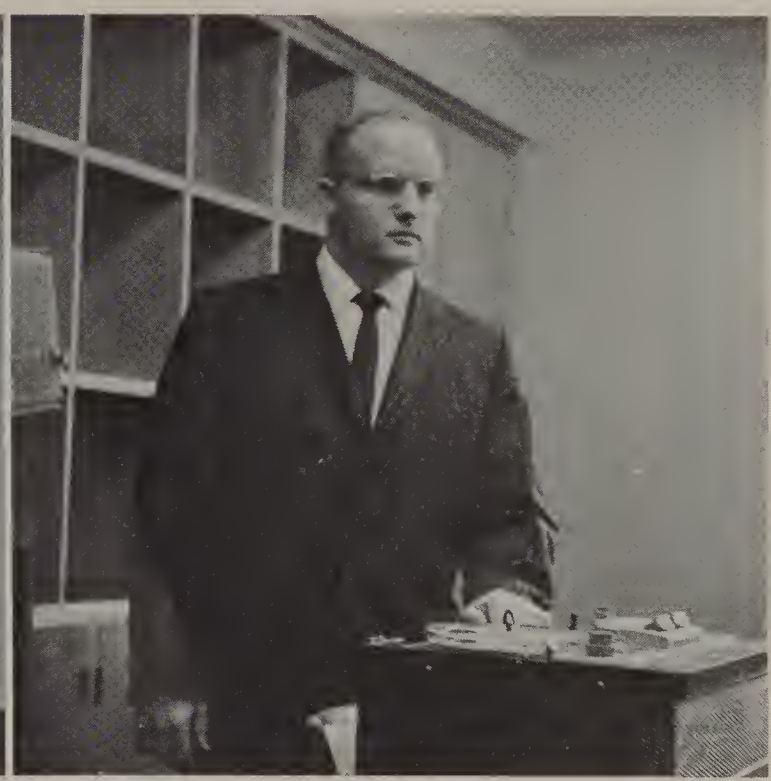

CECE HODGES — Drivers Education, Audio Visual Aid

MARVIN JAEGERS — United States History

BUD KASPER — Chemistry

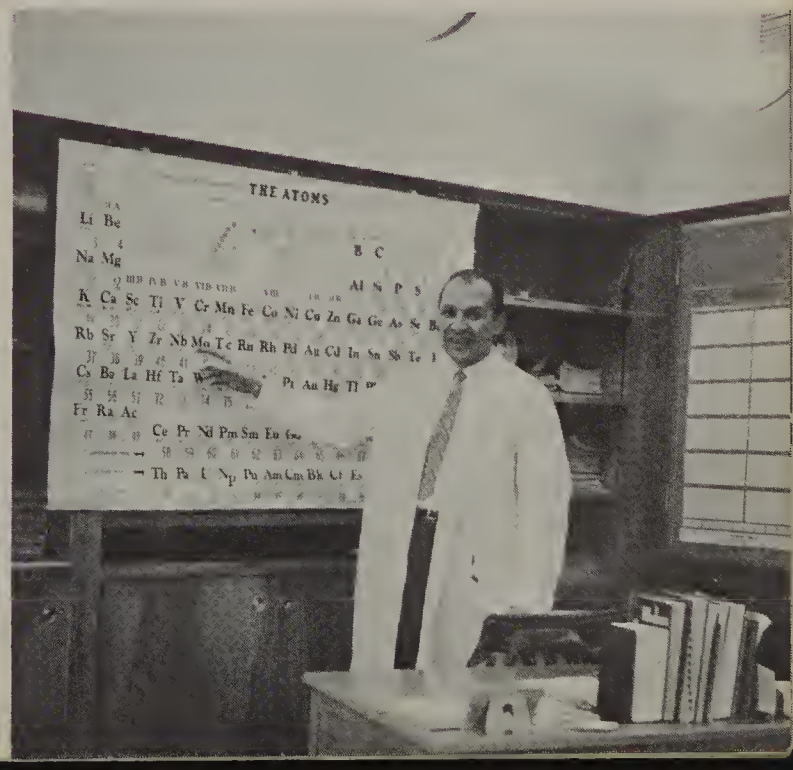

MEL KRAUSE — Boys' P. E.

GEORGE KRUPICKA — Mathematics

MRS. LOUANA LAMB — Business Education

MISS LOTTIE LEE LAMB — Librarian

MRS. JANICE McLEAN — English, Creative Writing

MRS. ELIZABETH MALAGON — English, Journalism

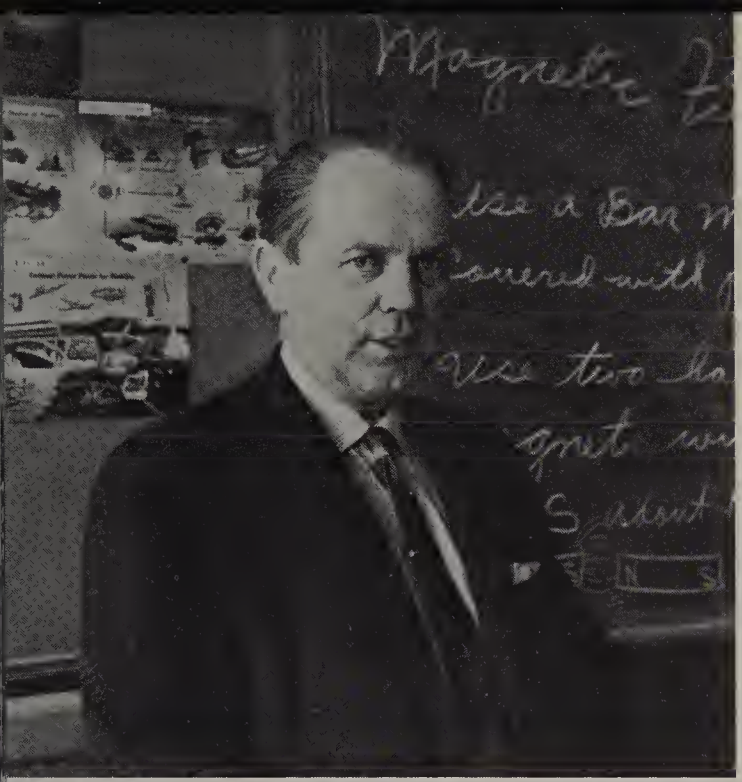

HAROLD MELSTEAD — Science

The hard life of a teacher!

DONALD MOORE — Industrial Arts

MRS. MAXINE MOOREHEAD — Business Education

MRS. MARION PETERSON — English

MRS. PAT RAMPTON — United States History

BUD ROBERTSON — Boys' P. E.

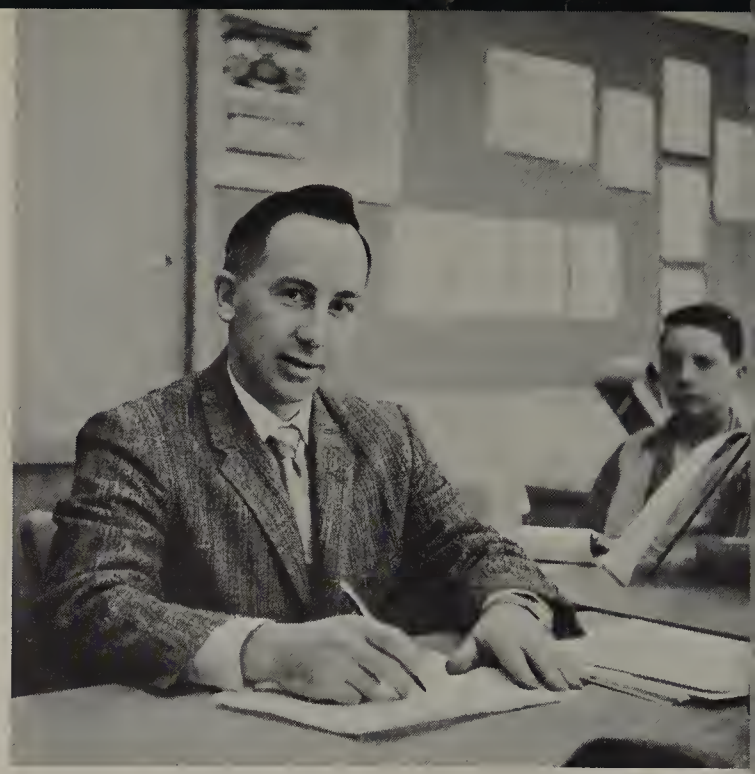

GEORGE RUBY — Typing, Retail Selling

RICHARD SMITH — Boys' P. E.

MR. TAYLOR — English, Debate, Speech

BERT VILLANEUVA — Spanish

Looks like that hard working TARTAN staff.

OFFICE STAFF

MRS. HAZEL REIERSGAARD — Office Secretary

MRS. MABEL KENNEDY — Personnel Secretary

MRS. FERGUSON — Office and Library Secretary

MRS. JOY HENSEN — Attendance Secretary

Even the office staff deck out in school colors.

KNEELING in front: Mrs. Ethel Yoder, Mrs. Elverda Hughes. **FIRST ROW:** Mrs. Floy Wells, Mrs. Mildred Hill, Mrs. Louise Lamons, Mrs. Fay Williams. **SECOND ROW:** Mrs. Francis Hathaway, Mrs. Margaret Bright, Mrs. Lois Ruff, Mrs. Louise Washburne, Mrs. Ruth Brumlay.

COOKS

CUSTODIANS

HARRY MITCHELL — Head Custodian

JOE SOLOMAN

FINN GAULOA

ROY BERT

JIGGS KIRTLEY

STUDENTS

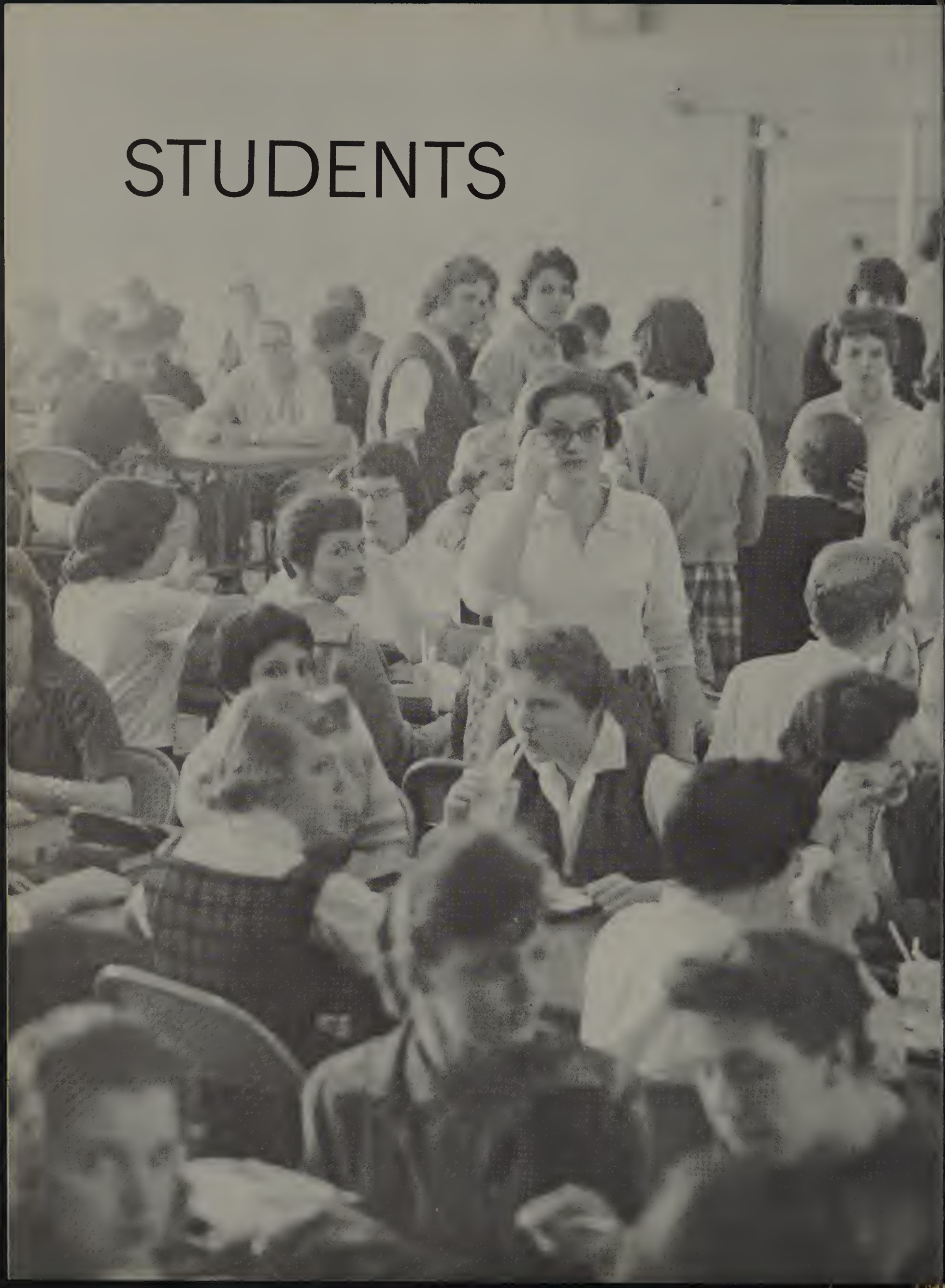

SENIOR CLASS OFFICERS: Rich Attebury, Vice President; Marion Bennett, Treasurer; Ray Ressler, President; and Jeannie Brown, Secretary.

SENIOR CLASS

DOUG APPEL

GERRI BISSELL

LAWRENCE BRENNER

JEANIE BROWN

NANCY CHAPMAN

CONNIE READ

HAROLD CLARK

MARY JO DELYEA

NANCY GASKILL

CAROL GOLDHAMMER

MIKE GRAHAM

HONOR SOCIETY

KEN JOHNSON

BERT LOUGHMILLER

CLAUDIA McFERRAN

CYNTHIA MOIR

PAT SALISBURY

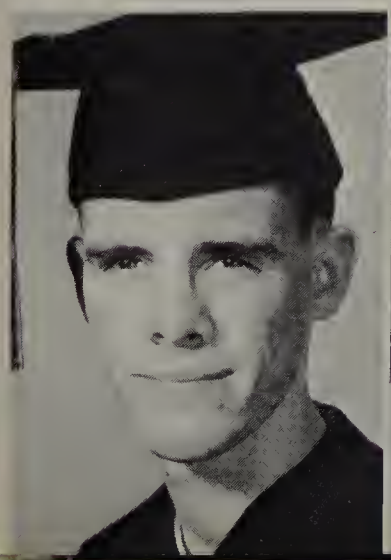

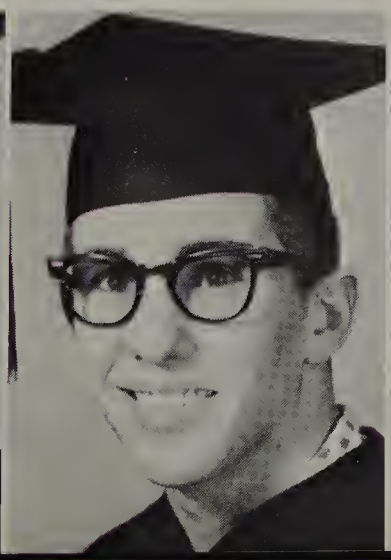

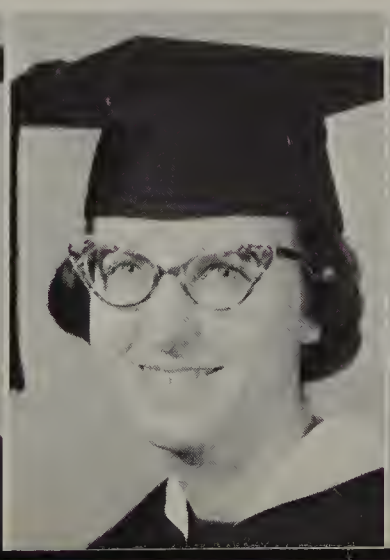

TERRY AMBROSE

HOWARD ANDERSON

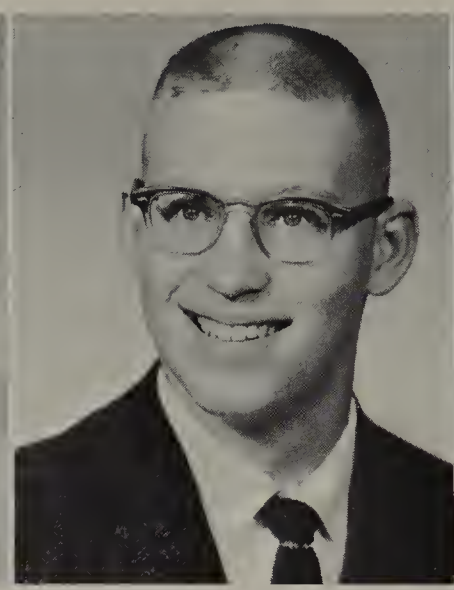

DOUG APPEL

SHERRIE ARMENTROUT

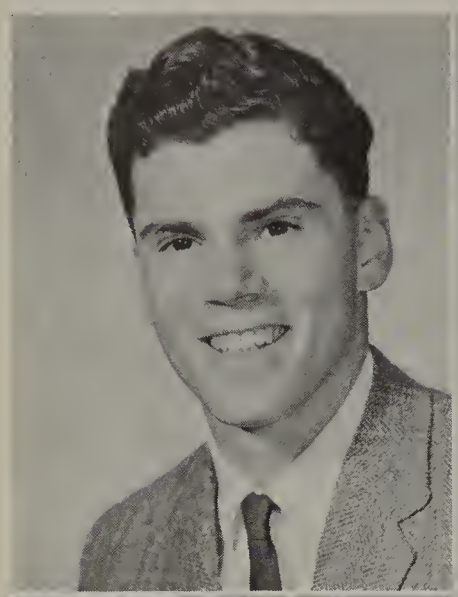

BRENT ARNOLD

GENE ASLIN

KATHY ASMERVIG

TERRY BACON

MIKE BAILOR

JEANNIE BARHAM

LINDA ATKINS

RICH ATTEBURY

LOUIE BABCOCK

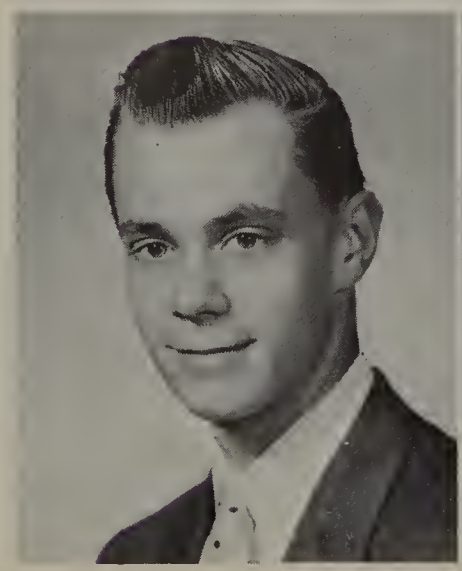

SUE BARKER

NORMA BARNETT

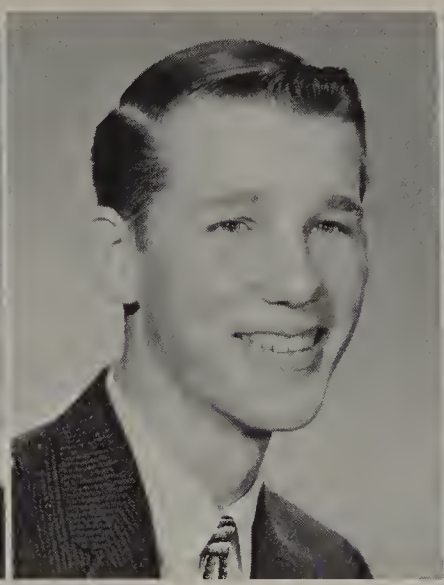

KEITH BARTON

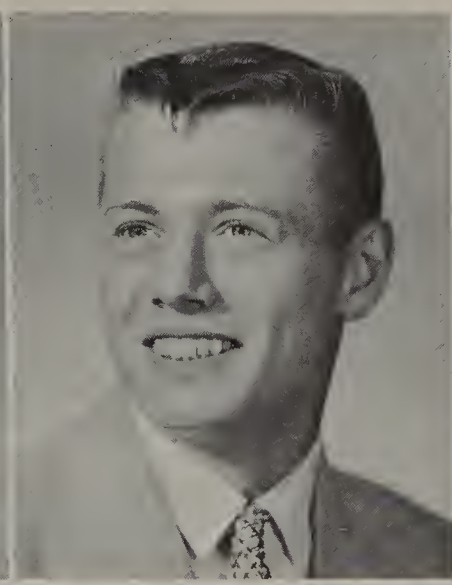

DON BATES

DAN BAXLEY

BETTY BEACH

PHYLLIS BEAT

STEVE BEATY

DIANA BECKER

VONNIE BECKOS

LOUETTA BELL

WILMA BELL

MARION BENNETT

ROB BENNETT

JANET BERNARDO

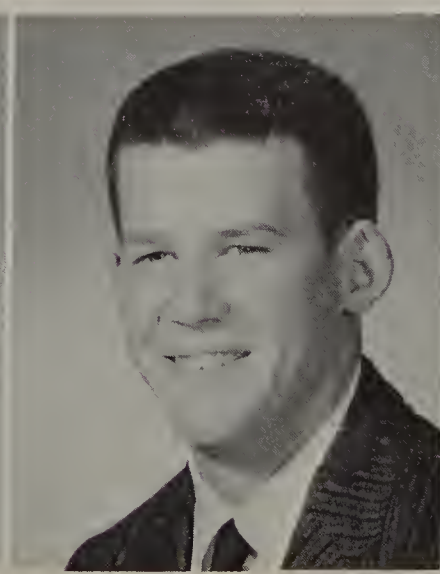

RUSS BEVANS

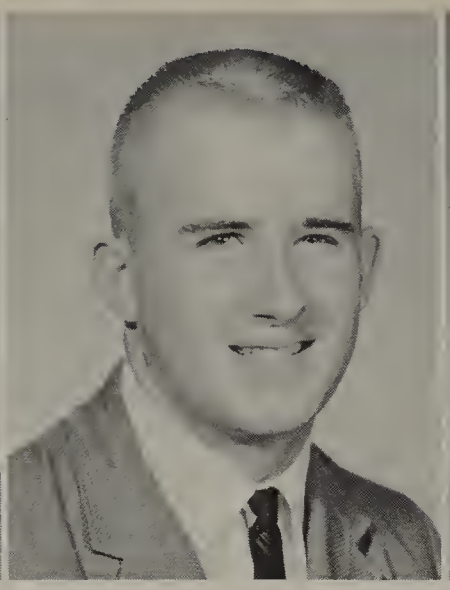

MARK BEYMER

GERI BISSELL

BARBARA BLOCK

GARY BOHNA

RICH BOLLS

RENNE BOOTH

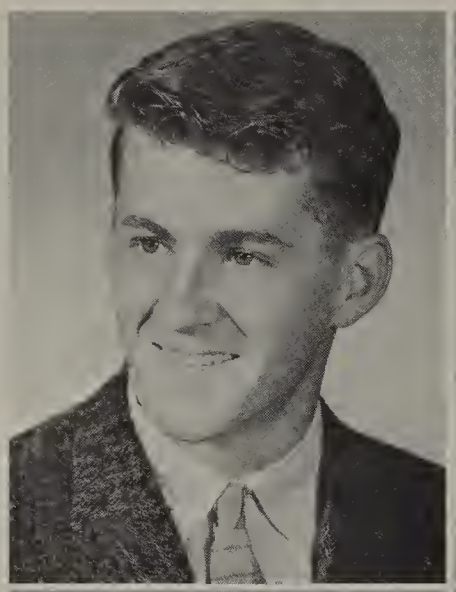

DORIS BOTTOM

CRYS BRADLEY

KATHY BRENNAMAN

LAWRENCE BRENNER

LARRY BRISTOW

JEANNIE BROWN

JULIE BROWN

BOB BROWN

KATHY BRUMBAUGH

BOB BRUNS

MIKE BURT

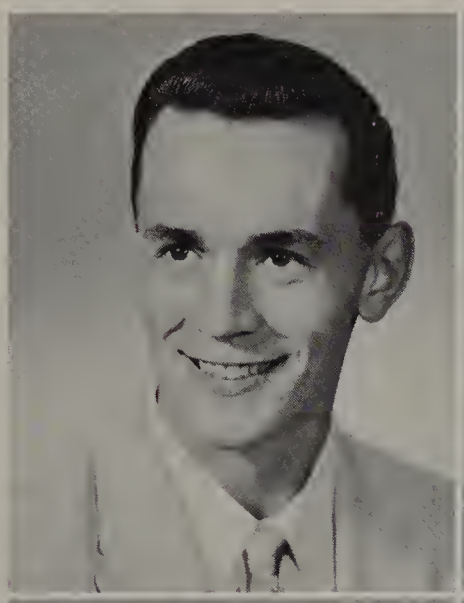

WALLY BURTON

LAVENE CALEF

BARBARA CALVIN

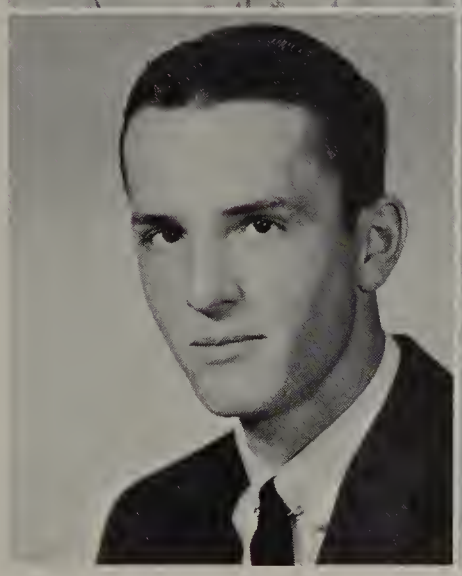

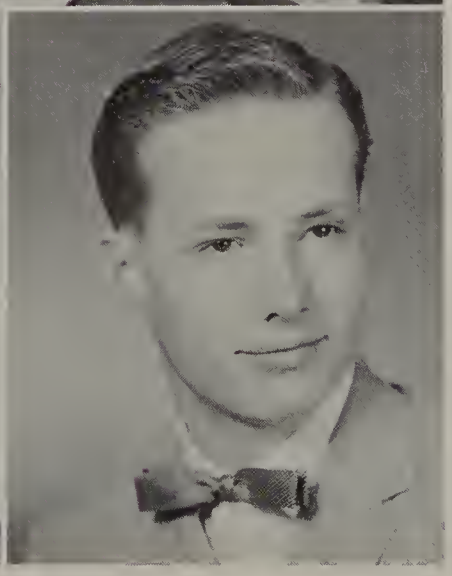

MIKE CAREW

JUDY CASSIDY

JOE CHADEK

GLADYS CHAPMAN

NANCY CHAPMAN

DON CHRISTEN

GENE CHRISTOFFERSON

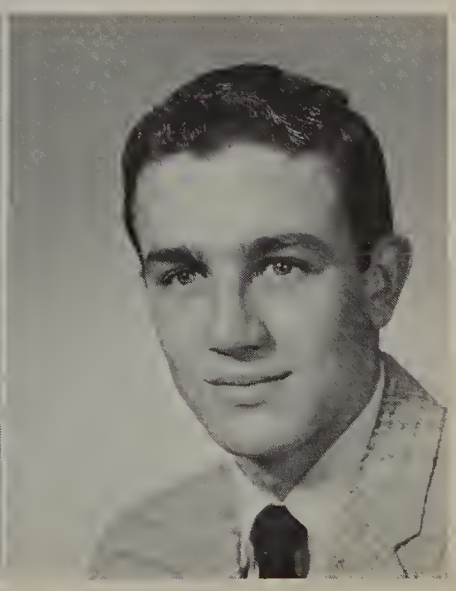

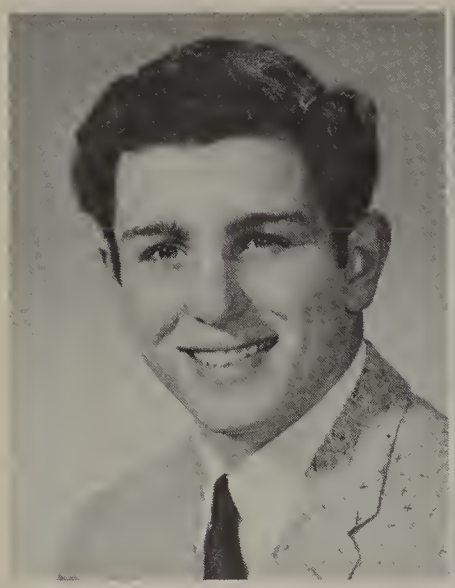

FLOYD CLARK

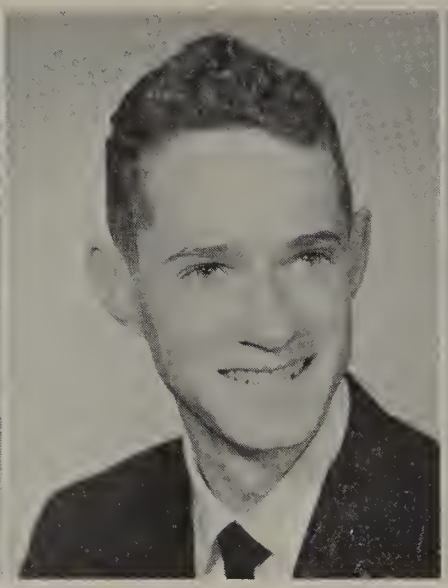

HAROLD CLARK

DICK COE

JERRY COLE

JEAN COLEMAN

RICK COLLINS

SHARON COLLISON

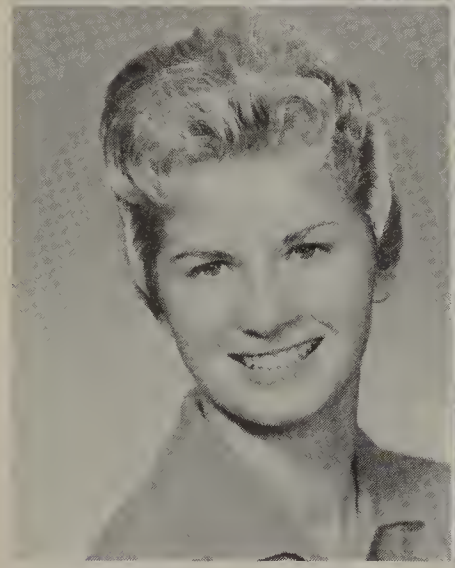

LARRY CREEL

DON CROUCH

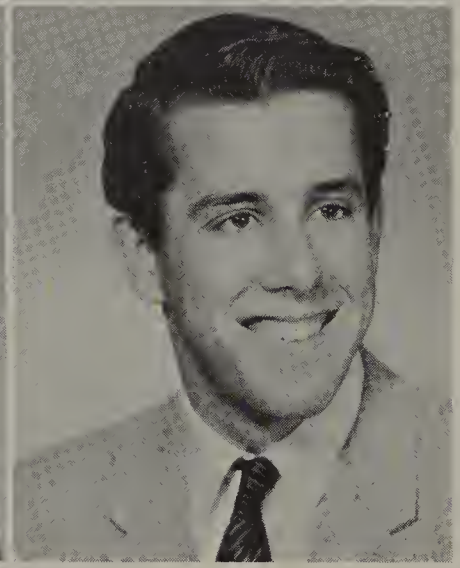

PAT CRUISE

JANET CONE

RON CORY

GEORGE COULTER

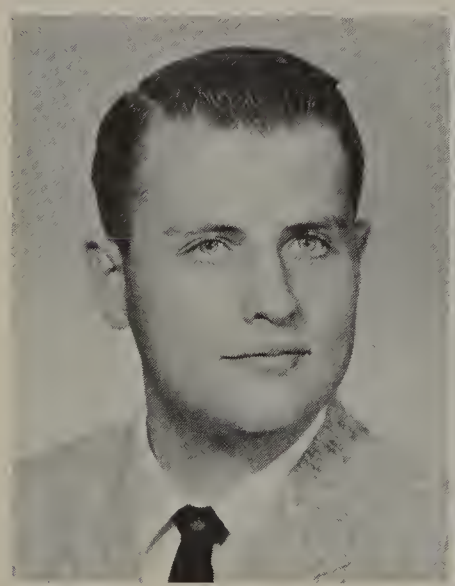

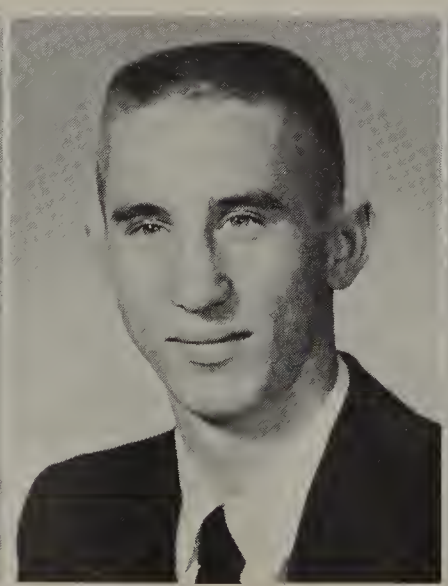

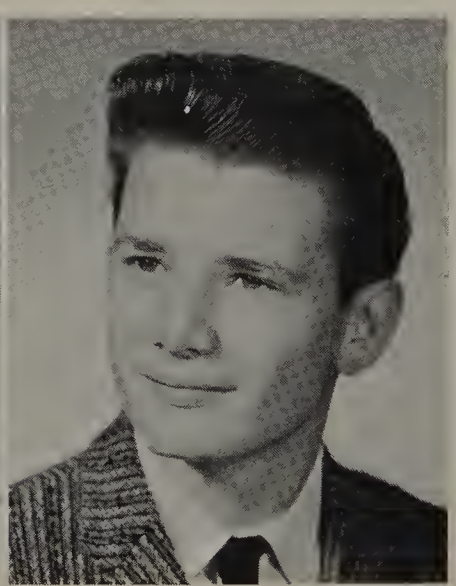

TOM CULLEY

MERRIE KAY DALTON

BONNIE DAMROW

DAVID D'ARMOND

DON DAVENPORT

ALICE DAVIS

GAYLE DAVIS

SUE DAVIS

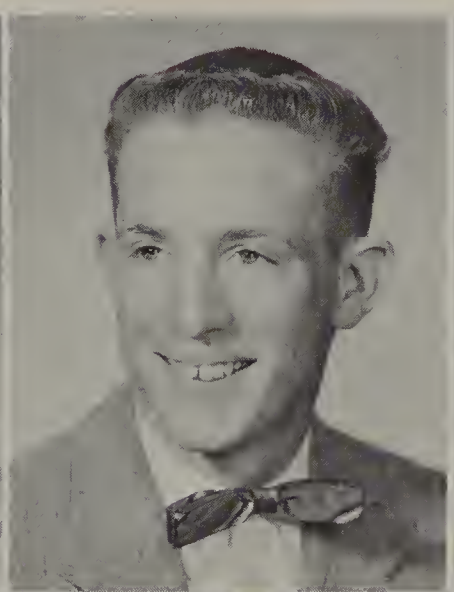

MARY JO DELYEA

MIKE DERRY

JUDY DICKINSON

JOHN DIETZ

SANDRA DIMENT

DALE DINGMAN

CARL DI PAOLO

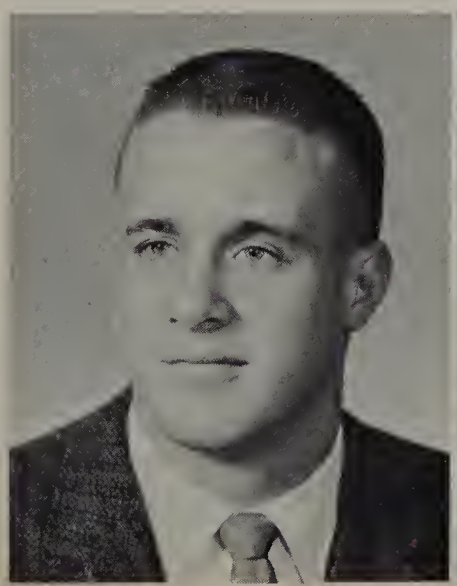

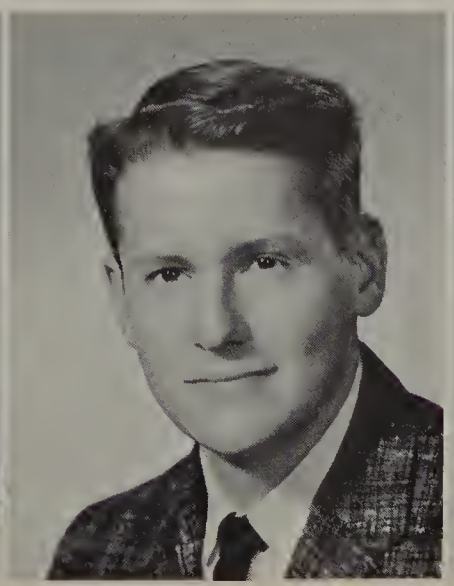

LINDA DORAN

JEAN DRAGOO

MARY ELLEN EASTABROOK

ALICE EICKMEYER

LYNN ENDICOTT

BOB ERB

HALL EVANS

HAROLD EVENSON

LARRY EWING

KATHY FIFER

BOB FISHER

MIKE FOOTE

LEE FOX

ROSS FRYE

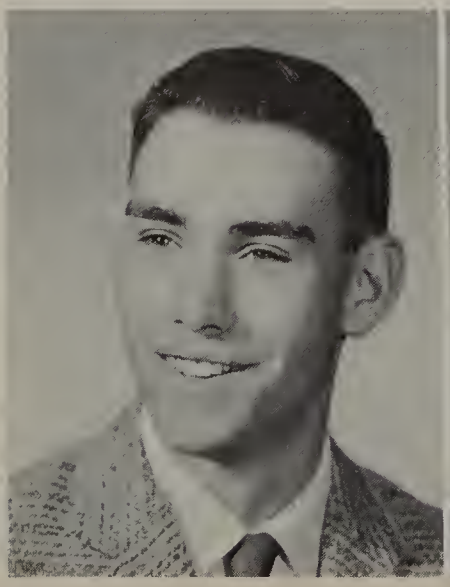

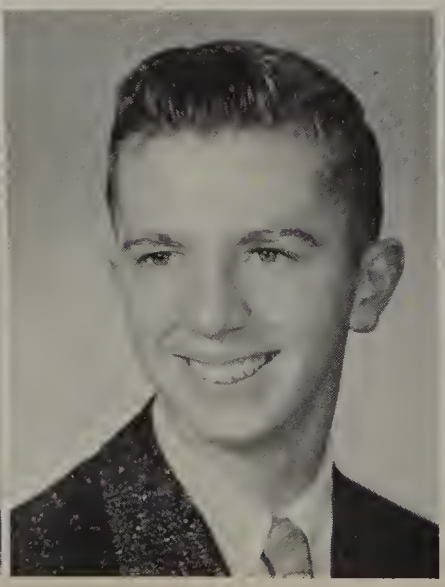

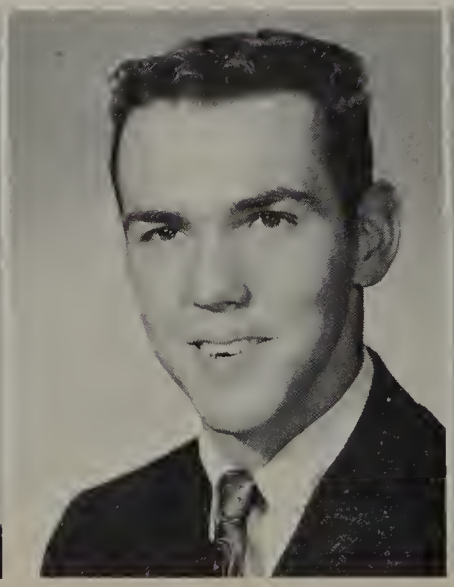

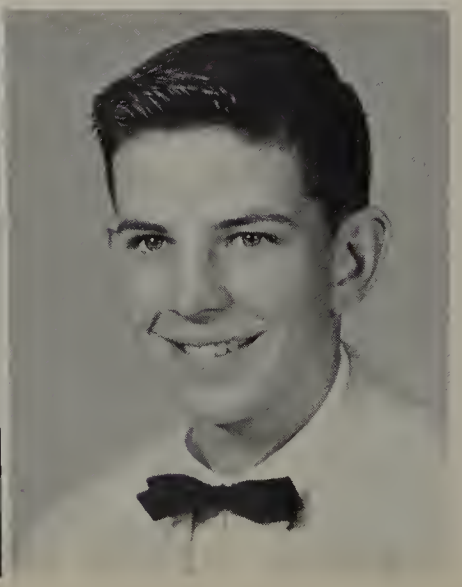

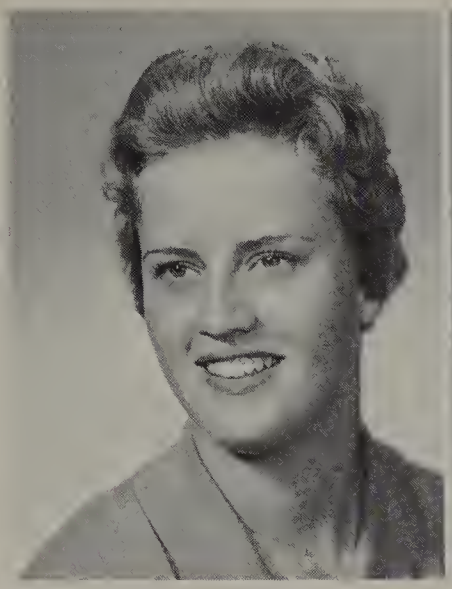

PENNA FULTS

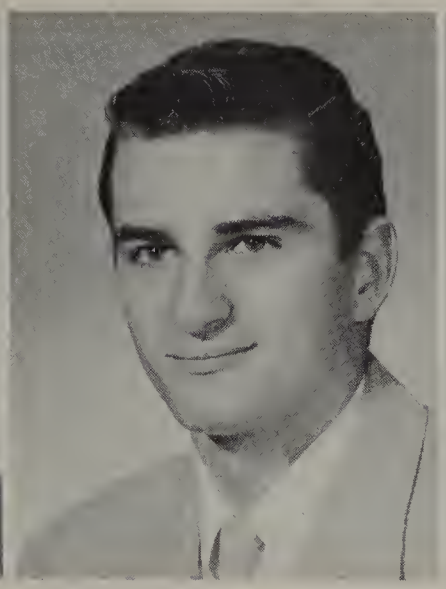

NORMAN GAMBLE

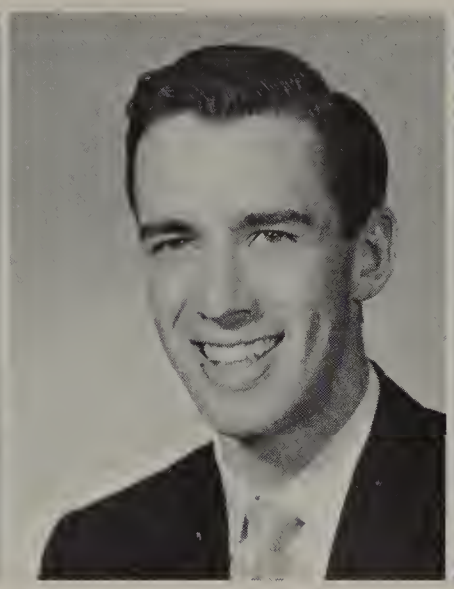

HARRY GARNETT

NANCY GASKILL

TOM GASSMAN

ROD GIBSON

PAT GIEGER

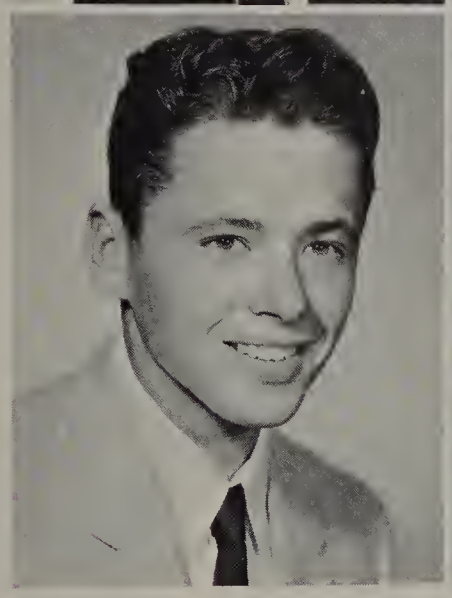

GARRY GLAZE

JERRY GLAZE

MAX GLICKMAN

CAROL GOLDHAMMER

R. V. GORDANIER

SPIKE GORDON

MIKE GRAHAM

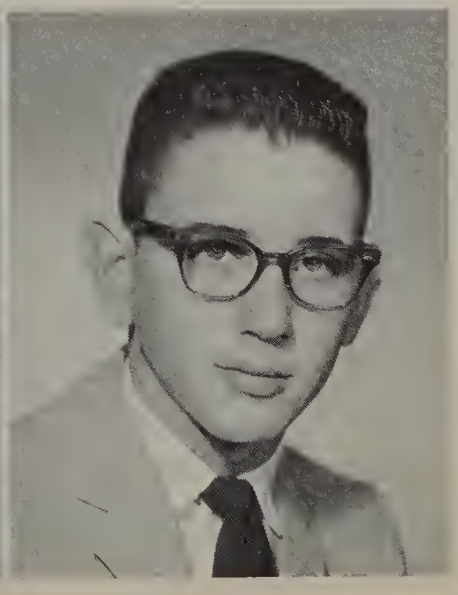

JIM GROFF

NYLA GUTHRIE

GORDON HAFDAHL

SUE HAFDAHL

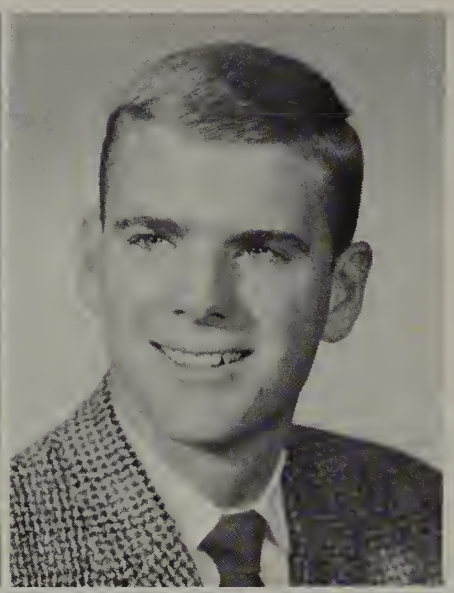

BETTY HANSEN

DAVE HANSON

JOHN HARDBERGER

JUDY HARNESS

LAWRENCE HARTMAN

MIRIAM HASTINGS

DEE HASZARD

JON HATERIUS

MARY HATHAWAY

GINNY HAYNES

LINDA HEBERT

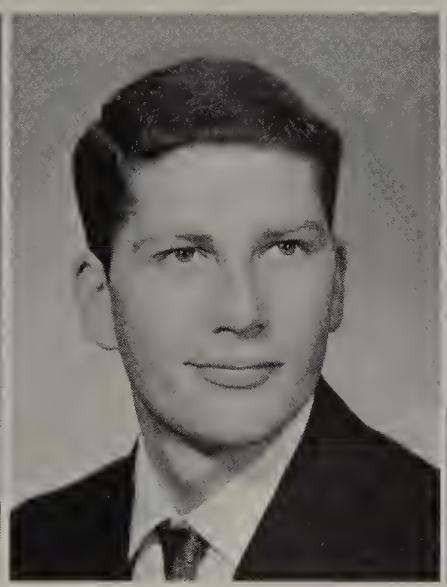

DON HEIDGERKEN

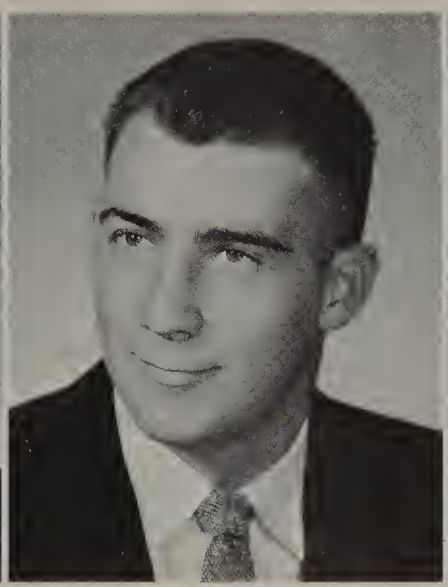

MIKE HELFRICH

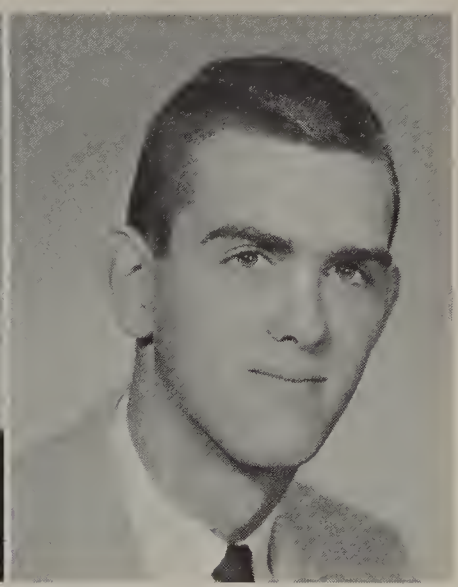

AL HENDERSON

DONNA HENNEN

JIM HENSLEY

KAREN HENSLER

JUDY HERENDEEN

MIKE HIATT

BOB HOGUE

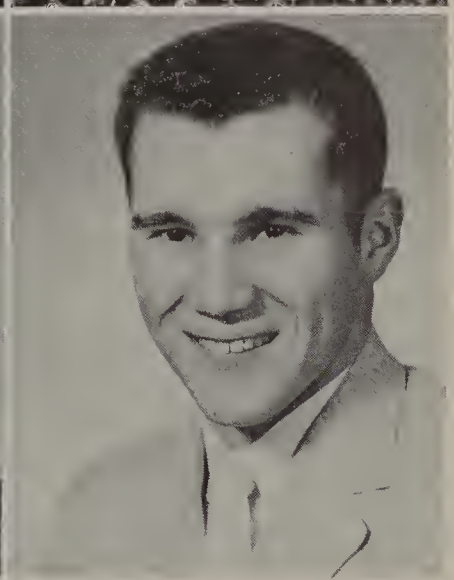

BONNIE HOITING

ROGER HOUMES

SHIRLEY HUFFMAN

DONNA HUGHES

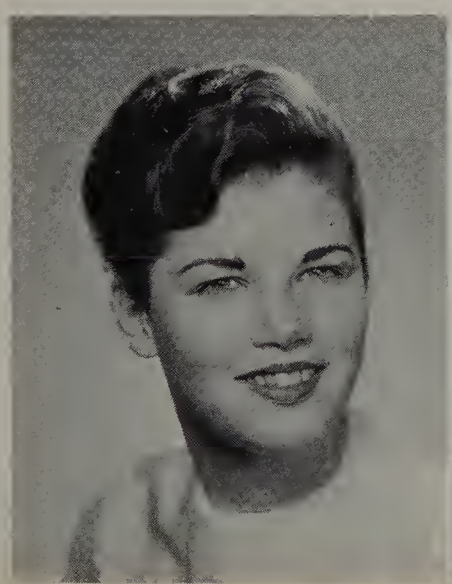

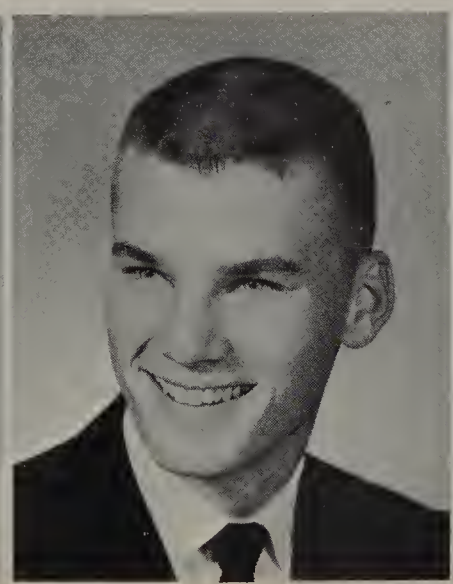

MARY HULT

ZOANNE HYLAND

JOAN INGWERSON

BOB JACKSON

SUE JACOBS

ANNETTE JACQUOT

DIANE JENSEN

KEN JOHNSON

TERRY JONES

BARBARA KANGAS

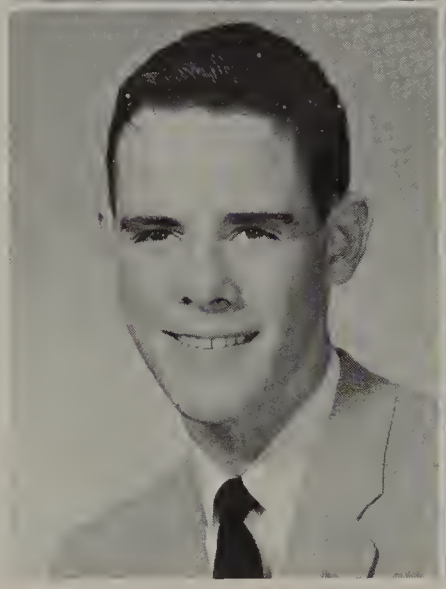

JUDY KAYS

KATHY KEENAN

LOUELLA KELM

BEV KENDALL

CHRIS KING

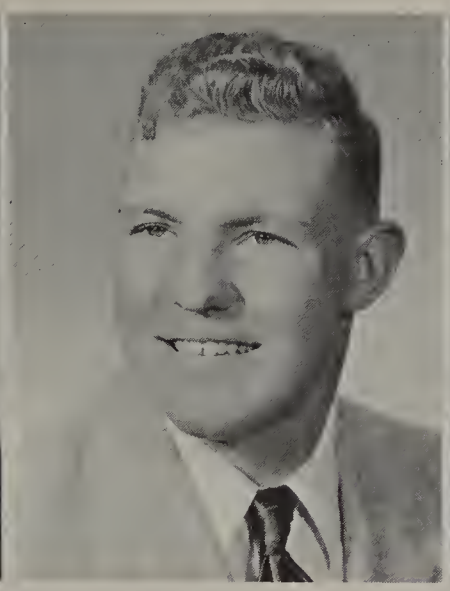

DICK KURTLY

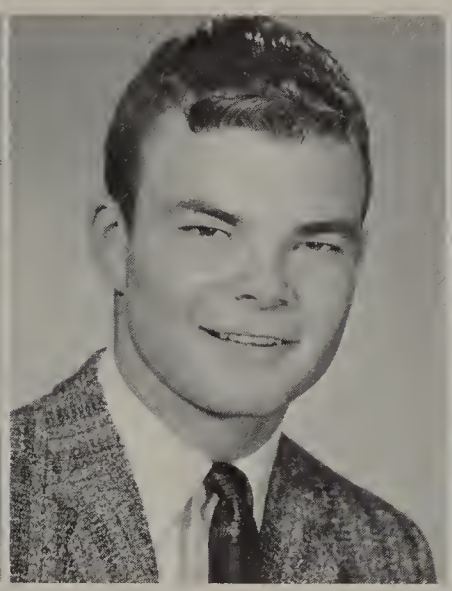

BILL KNUTSON

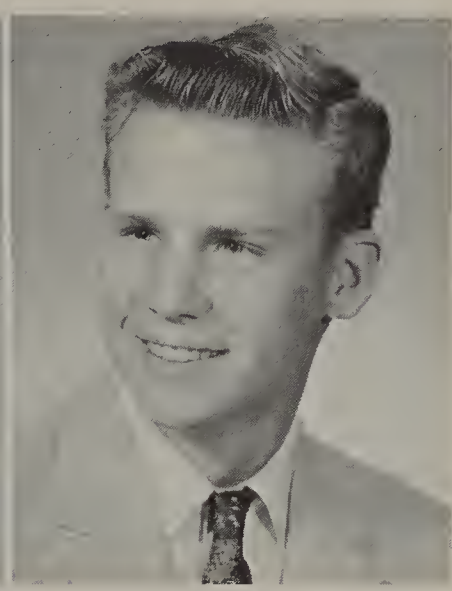

HARVEY KOSTAD

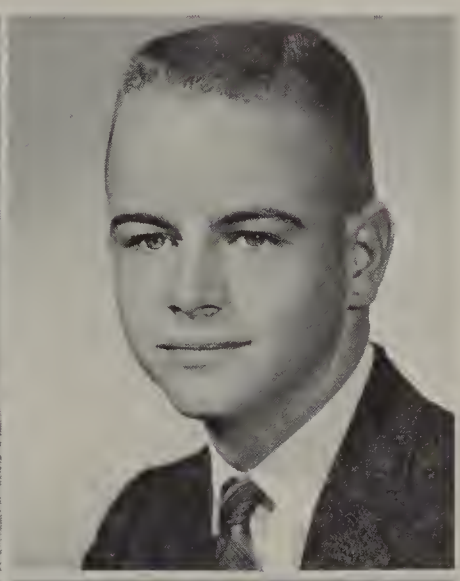

CAROL KRUESI

BRY LAKE

GORDON LANDERS

BARBARA LANG

DENNIS LANGAN

BOB LAUSE

LINDA LEMKE

EDIE LENHART

RON LEWIS

SHARON LEWIS

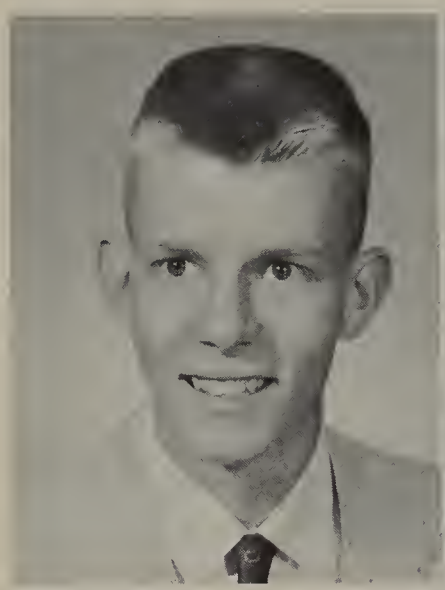

DICK LICHTENWALTER

JERRY LOCKE

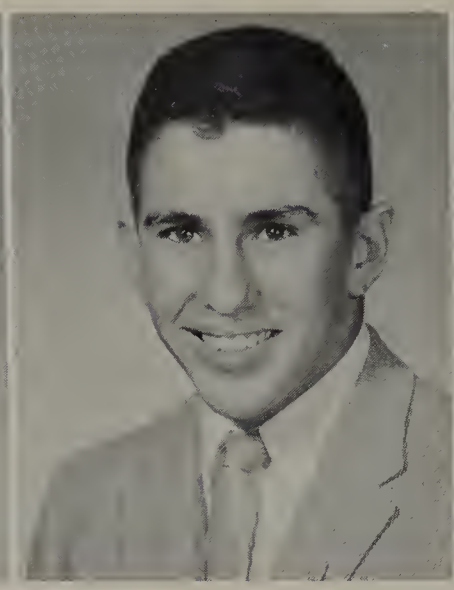

BERT LOUGHMILLER

CHUCK LOWE

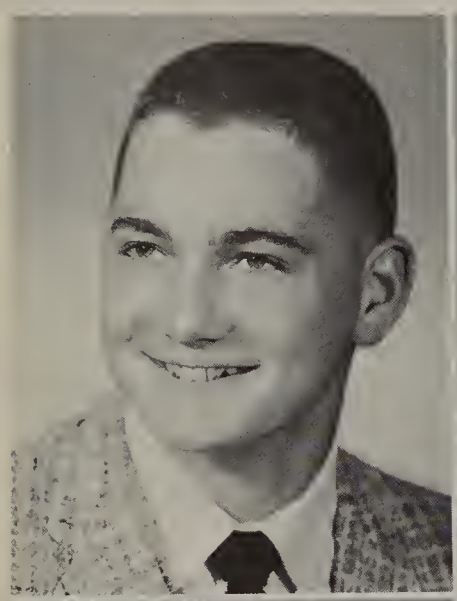

FRED LOUVRING

MYRNA LOY

DON LUSH

MARY JANE McCRORY

CLAUDIA McFERRAN

MIKE McKAY

LINDA LYONS

BOB McCABE

SHARON McCONNELL

COLIN McKENZIE

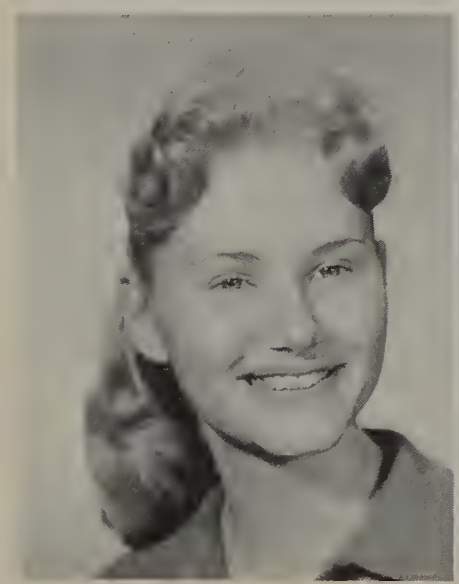

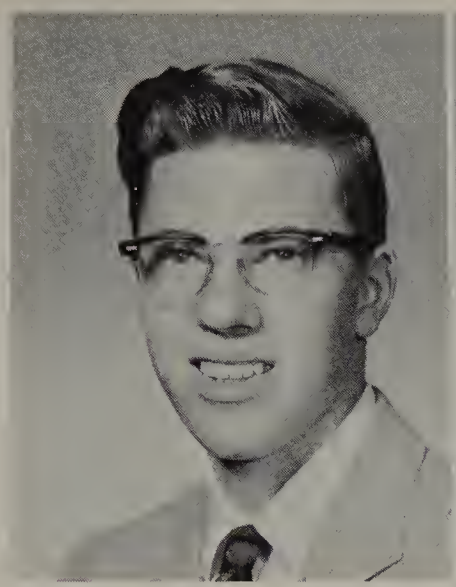

DAVID McKINNEY

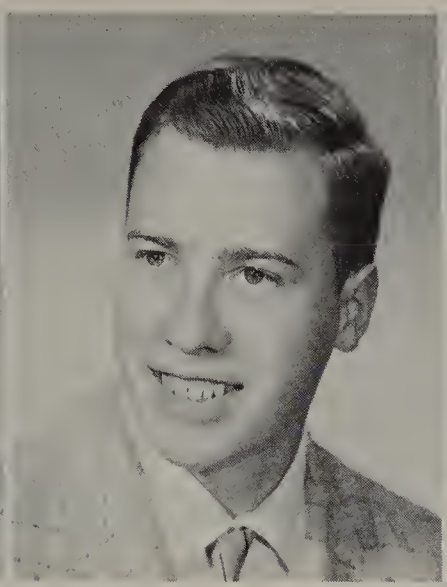

PAUL McKINNEY

RON McLAUGHLIN

GWEN McREYNOLDS

MIKE MALONE

ED MANSELL

SHIRLEY MANWARING

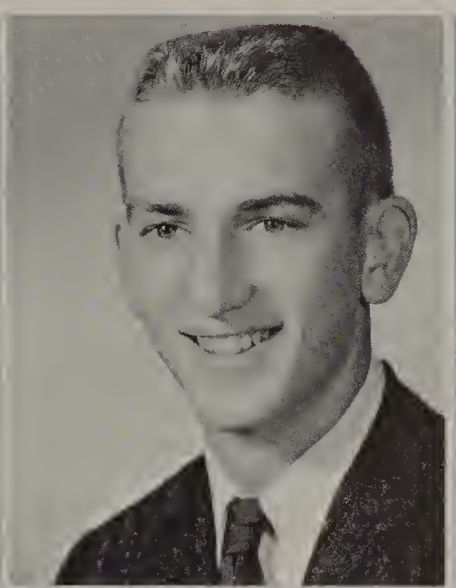

MARTY MASON

FRED MASSEY

DEANA MATHER

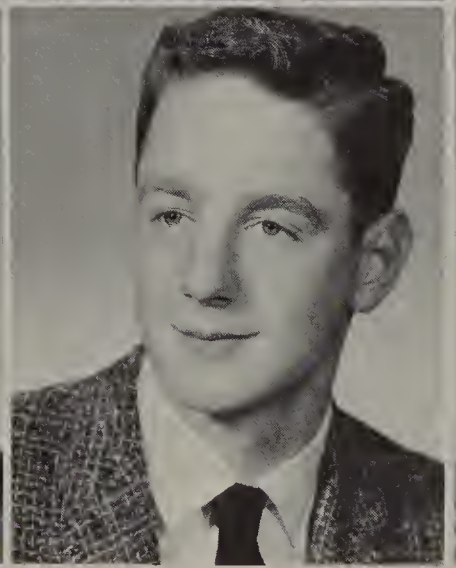

WALT MATHEWS

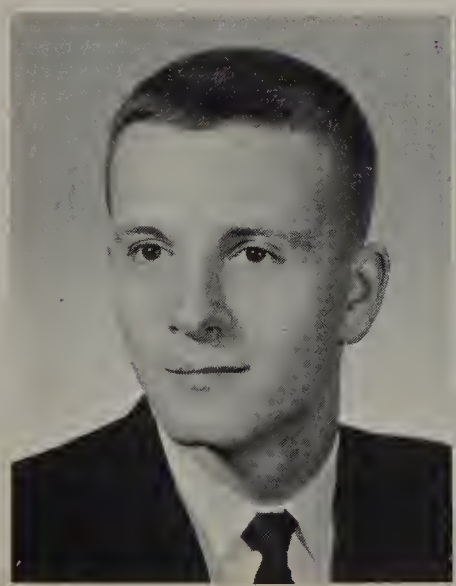

GLENDA MATTESON

DIANA MAY

HOWARD MAYBERRY

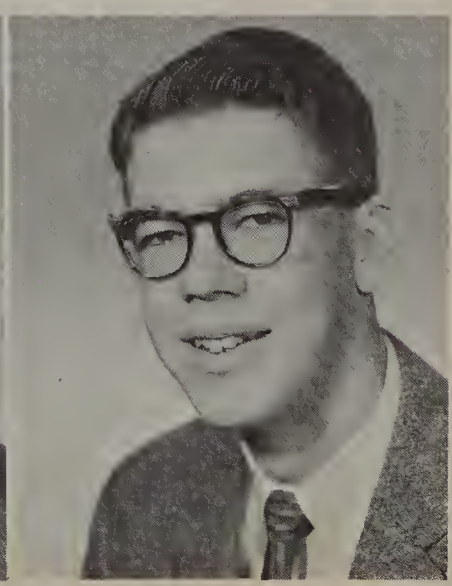

STEVE MEDIL

BILL MELQUIST

JOHN MERWIN

JIM MITCHELL

CYNTHIA MOIR

SANDRA MOLTZAU

DON MOON

GARY MORRIS

JOHN MORTENSEN

PAT MUNN

GORDON MYERS

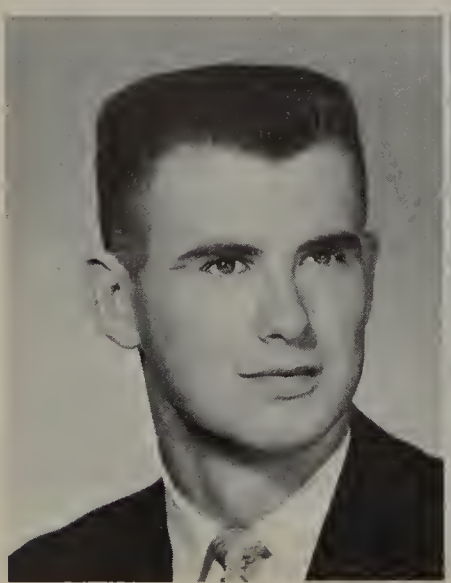

SHIRLEY NEET

CONNIE NEWEL

BEV NIMMO

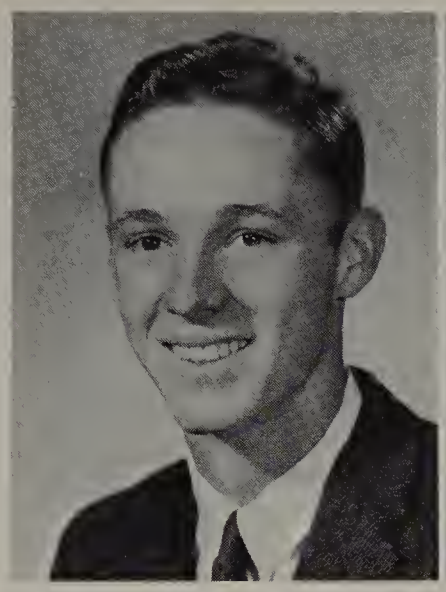

FRANK OLIVER

DOUG OLSEN

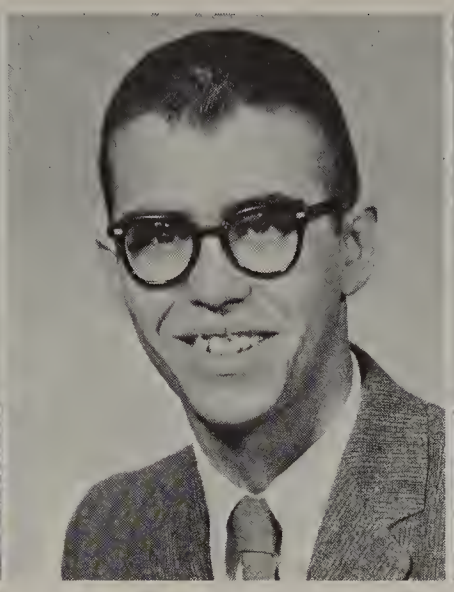

GORDY ORLOFF

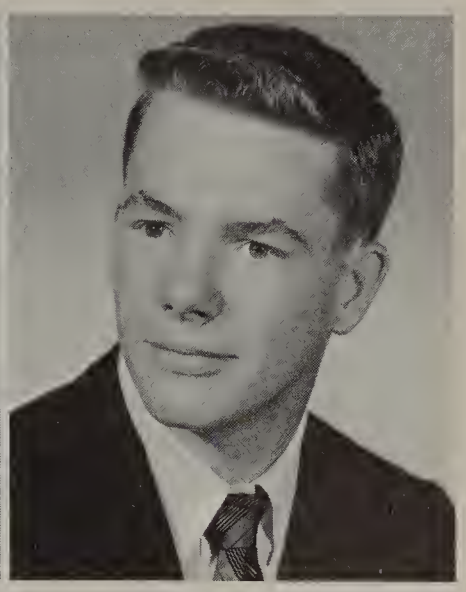

DENNIS PAKULAK

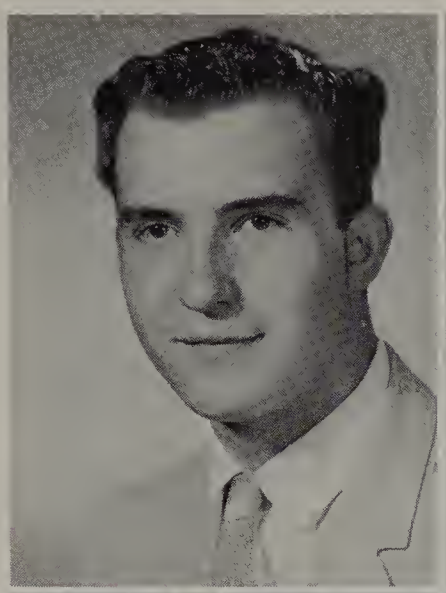

DEL PANTHER

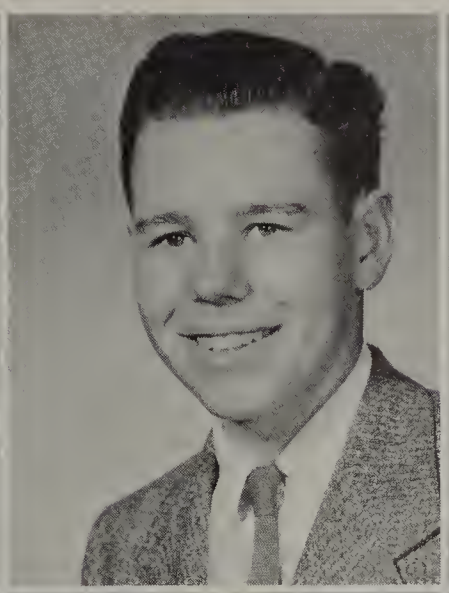

BILL PARKER

MARY PARMENTER

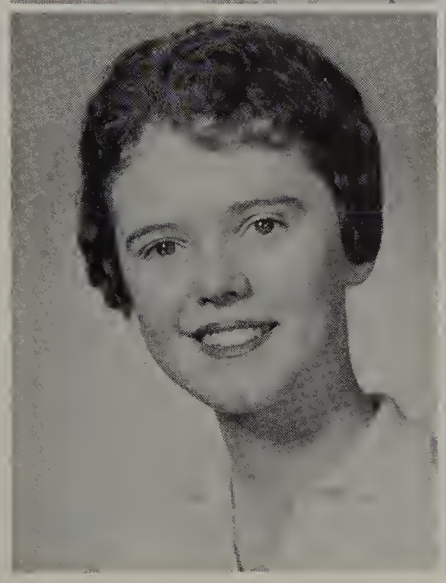

DONNA PARTCH

SHAREE PEITERSON

LUCY PETERSON

JIM PETIT

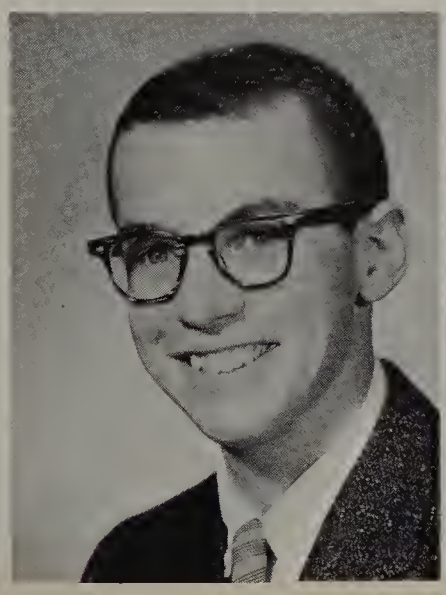

RUTH PICKERING

KAY PIKE

PAT POMEROY

ROD POTTS

PATTY POWELL

LYNDA QUALLS

JUDY RAWSON

CONNIE READ

BOB REAR

KENTON REAVIS

DIANE RECK

RAY RESSLER

ARLETA RHOADS

JON RICE

KATHY RICHARDSON

GLEN RISSBERGER

IDA ROTTER

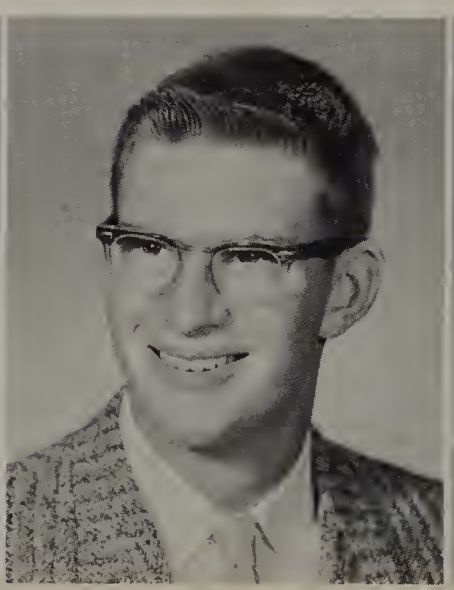

CAROL RUPERT

PAT SALISBURY

JIM SANDERSON

VERN SANSOM

JUDY SCHLOSSER

VICKIE SCHMIDT

GLAN SHENICKI

JOYCE SCHULTZ

MICHELYN SCREEN

RON SEARS

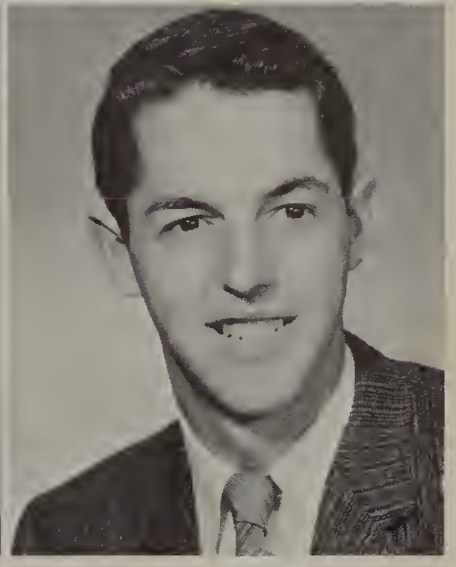

BOB SEVERNS

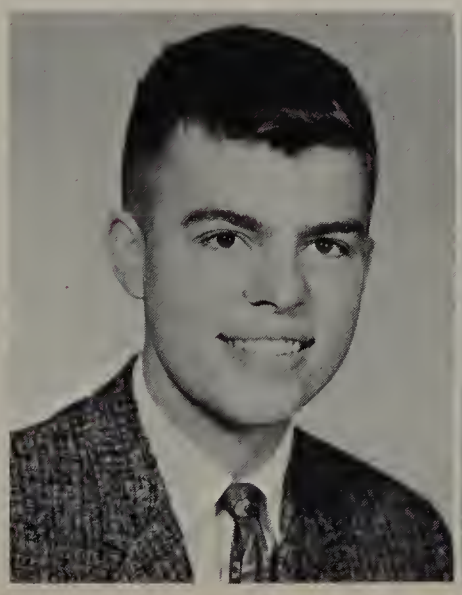

LINDA SELLARD

GARY SHAFFER

MARK SHARAR

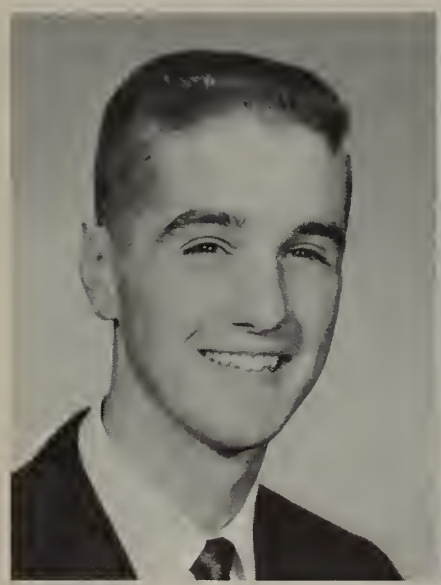

CHARLIE SHOOP

ELLEN SIMENSTAD

ERLENE SIMMONS

DICK SLACK

BRENDA SMITH

JOANNE SNODGRASS

JERRY SNYDER

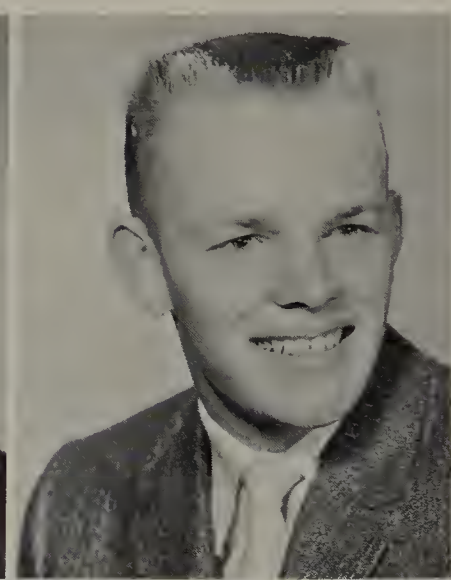

LOUIS SOULEK

MARY SPALINGER

MARGO STANFIELD

MARK STEINHAUER

MARY JO STELZER

PATTY STEWART

DAVE STIERS

MIKE STRAYER

ANITA STRILZUK

DARROLD STUTZ

BETH ANN SUMMERS

SANDRA SVEEN

JUDI SWARTZ

THELMA SWEENEY

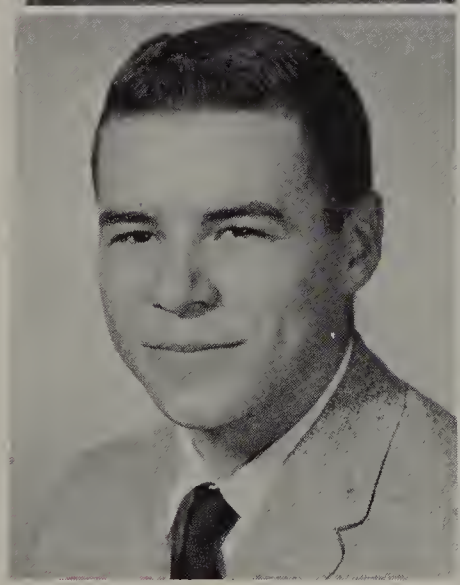

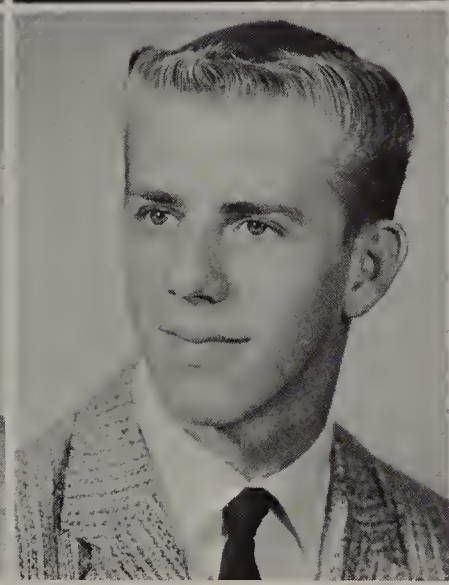

DALE TAXDAL

OWEN TAXDAL

JIM THOMPSON

JAN THOMPSON

SHARIE THURMAN

CLAUDENE TICER

MIKE TOMPKINS

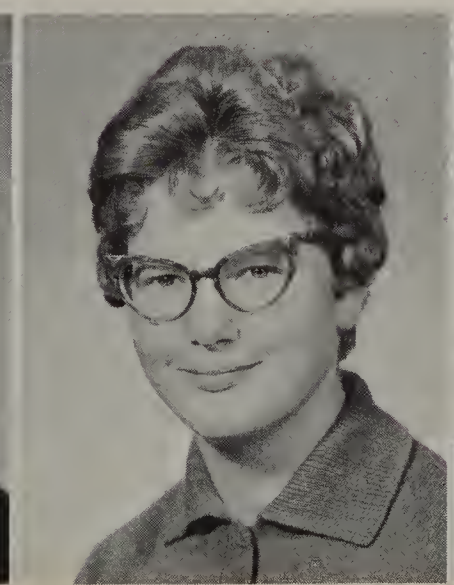

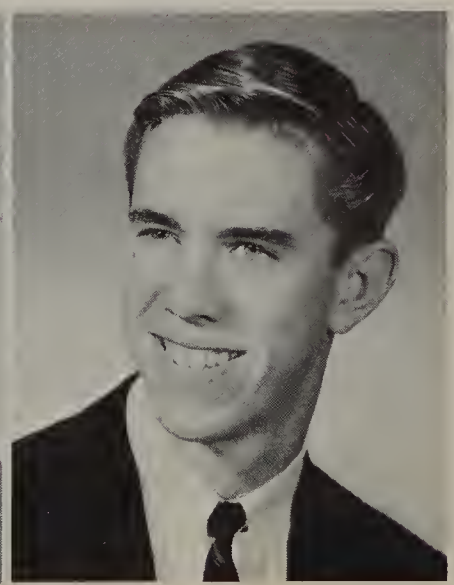

SONDY TRAYLOR

GARY TRINKA

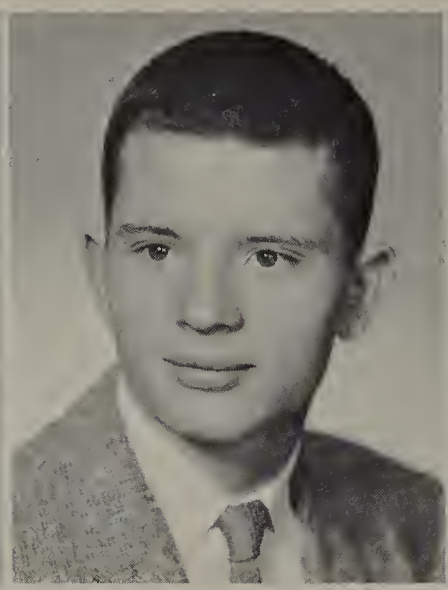

DON TUCKER

SUE VAN DEN BOS

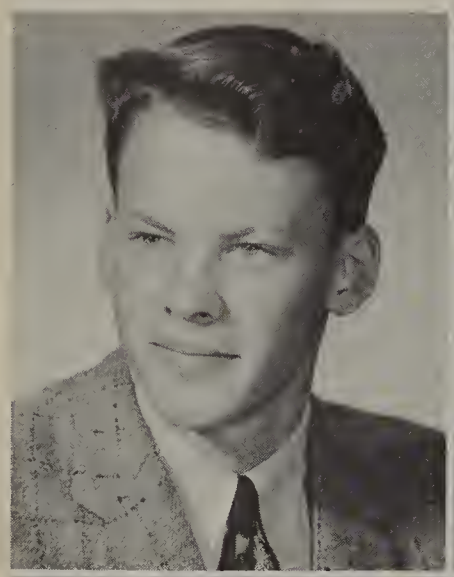

GEORGE VAN KIRK

CAROLYN WARREN

KERRY WATKINS

LOU WENZL

TOM WESTER

DEANNA WESTLAKE

ELIZABETH WHEELER

BONNIE WHITE

RON WILLIAMS

DIANE WILLIAMS

JERRY WILLIAMS

ANGELA WILSON

DICK WILSON

BILL WRIGHT

JILL YOCKEY

BARBARA ZELLNER

BARBARA ZIPF

JUNIOR CLASS OFFICERS: Mary Blackford, Secretary; Randy Boyer, Vice President; Bruce Benson, Treasurer; and Jim Otteson, President.

JUNIOR CLASS

Barbara Abbott
Jim Adams
Judy Adams
Jack Adkins
Judy Aird
Billie Allum

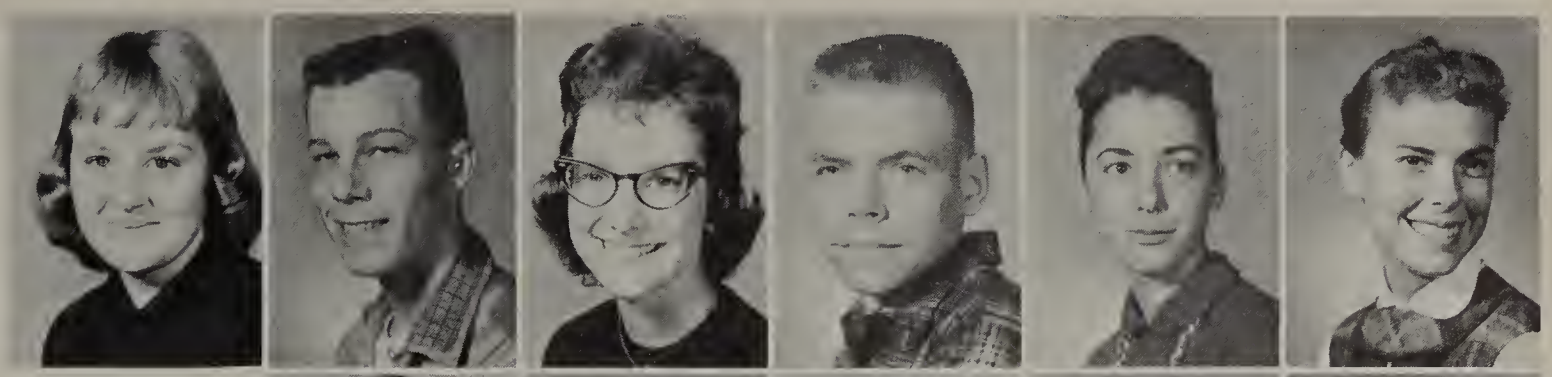

Lyn Andersen
Harlan Andrews
Jeff Ankeny
Alette Appel
Jahn Armes

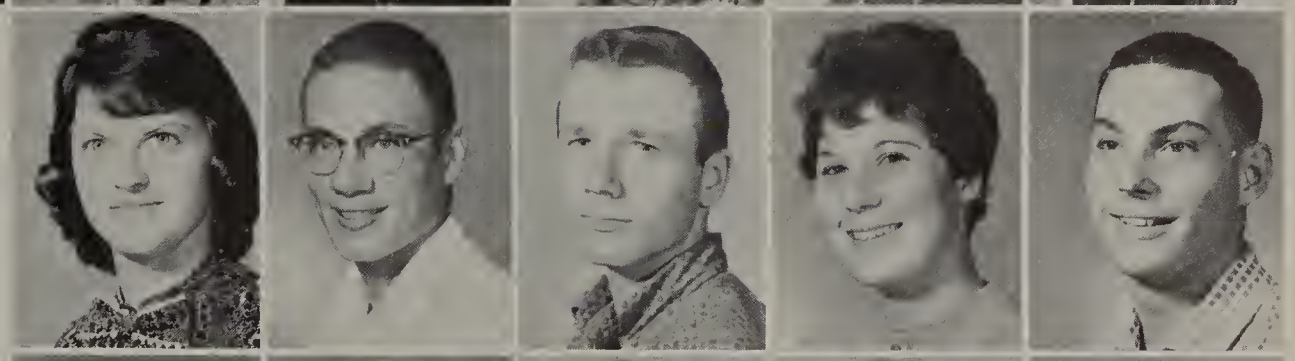

Bob Armstrong
Ron Armstrang
Lynn Ash
Karen Ashley
Mary Lynne Ayres

Bob Baker
Lynn Bamford
Dexter Barnes
Sandra Barnett

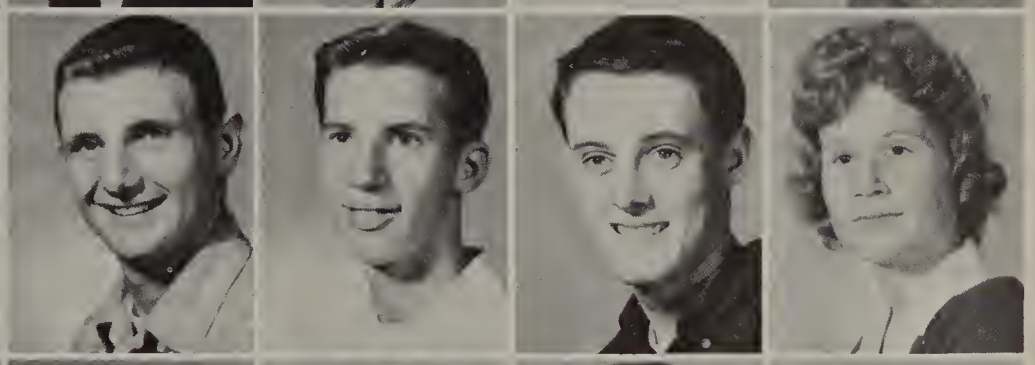

Gary Bartel
Dee Barton
Clifford Beat
Walter Bechtol
Becker James

Dorathey Bennett
Bruce Benson
Larry Berg
Dennis Betts
Meredith Beymer

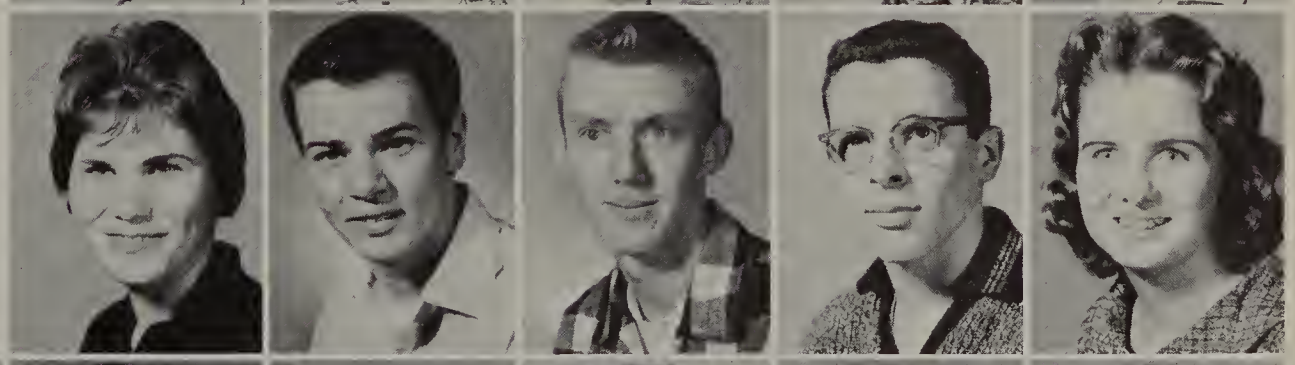

Mary Blackford
John Block
Ran Bloom
Sandra Bargaard
Jay Bowerman
Dale Bowers

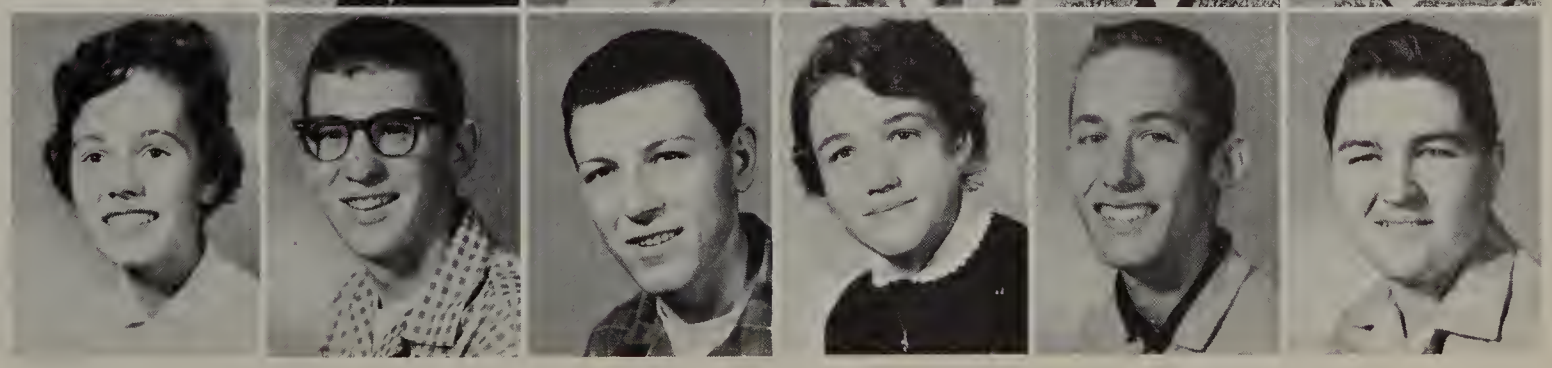

Randy Boyer
James Boylan
Kit Brazier
Mary Brittan
Ken Braoks
Frank Brown

Jon Bruns
Judy Buffingtan
Sharran Bull
Marcia Bullard
Bonnie Burch

Janice Burdick
Leslie Burkhart
Suzan Burton
Russell Busey
William Campbell

Joy Carder
Fred Carlson
Mike Carmichael
Lawry Carmiencke

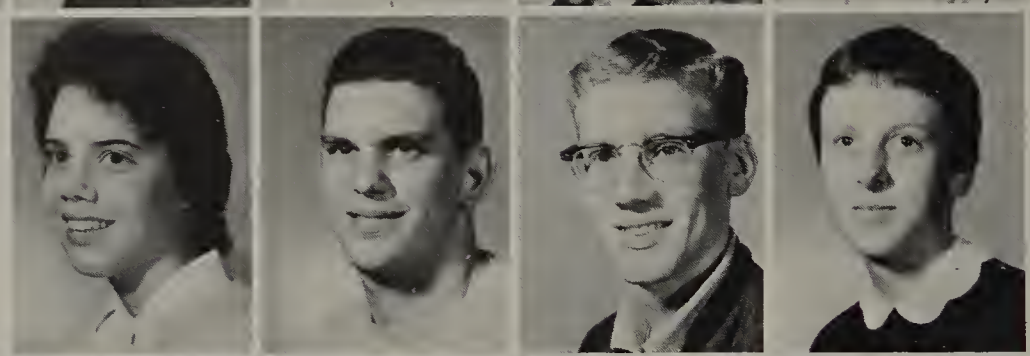

Roger Carnes
Virginia Carpenter
Calleen Caton
Tam Chaffee
Sharan Chalupsky

Paula Chambers
Jack Chase
Toby Christensan
Paul Clausen
Suzanne Clingenpeel

Sandra Caleman
Cheryl Caaley
Judy Craig
Janice Criswell
Pat Crume
Dick Daltan

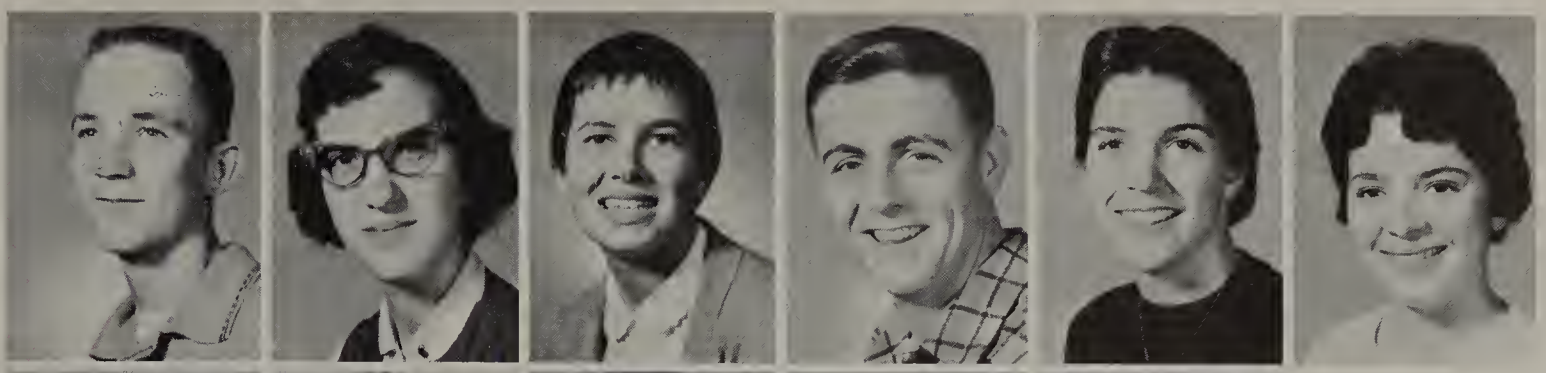

Tad Davies
Janice Davies
Sandy Davis
Sydney Davis
Laura Jo De Marcus
Pam Dolan

Darrell Donaldson
Jeanine Donoho
Sharon Donavan
Janet Dorey
Scatty Dorosh

Sandra Douglas
Ann Draper
Mary Duffy
Alexander Duncan
James Durbin

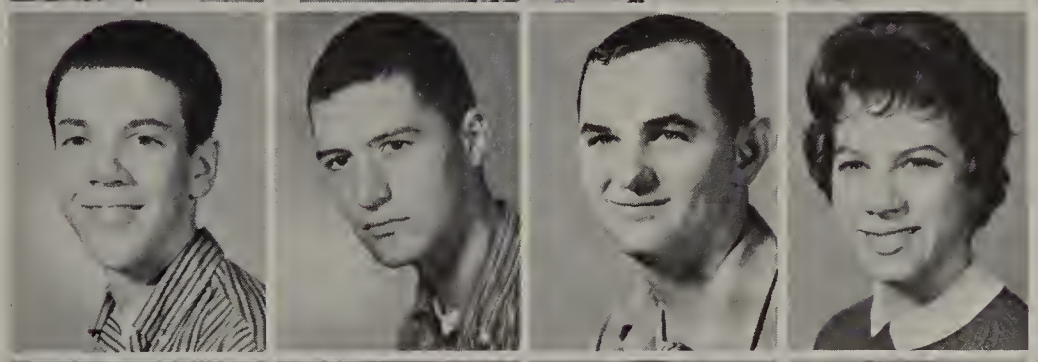

Ron Edenholm
Paul Eickmeyer
David Ekbom
Suzanne Ellis

Terry Ellsworth
Cheryl Elmare
Jerry Erdman
Donna Evans
Duane Fandren

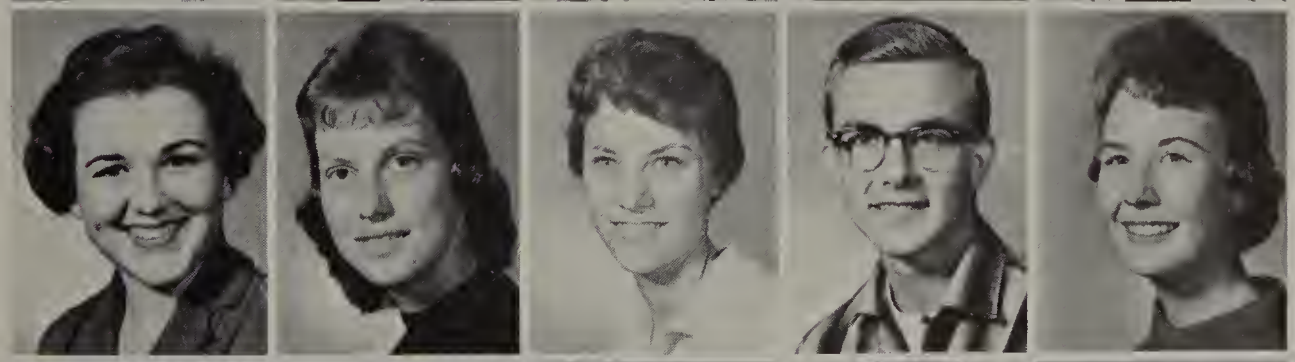

Carolyn Fenimare
Susan Fields
Judy Fisher
Michael Fisher
Geargienne Foster

Sue Frager
Thomas Fryback
Sharon Frye
Lynn Garner
Rabert Garnero
Tony Gerimante

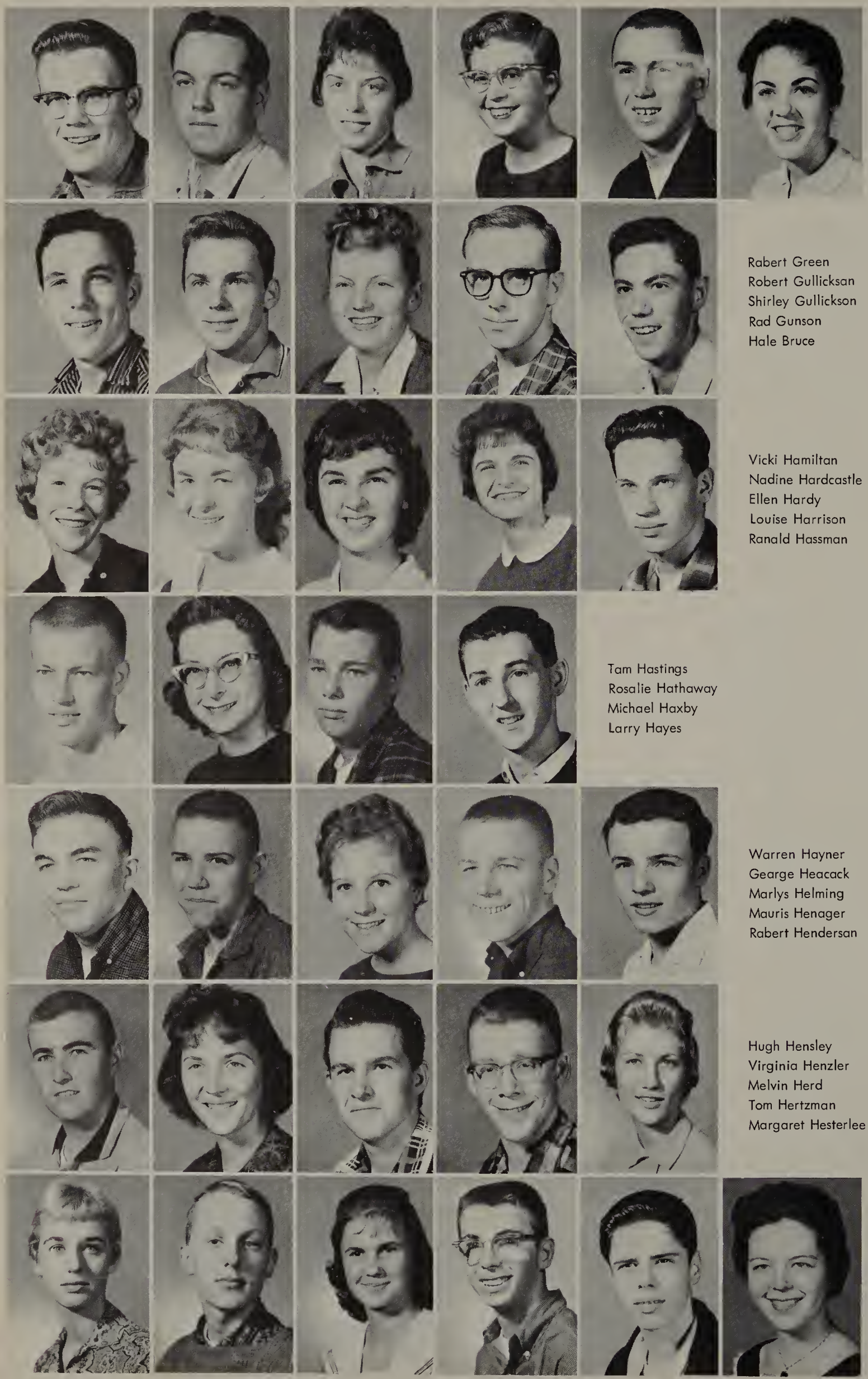

Michael Gibney
Scot Gaadman
Linda Gory
Barbara Graham
Robert Graham
Nita Gray

Rabert Green
Robert Gullicksan
Shirley Gullickson
Rad Gunson
Hale Bruce

Vicki Hamiltan
Nadine Hardcastle
Ellen Hardy
Louise Harrison
Ranald Hassman

Tam Hastings
Rosalie Hathaway
Michael Haxby
Larry Hayes

Warren Hayner
Gearge Heacack
Marlys Helming
Mauris Henager
Rabert Hendersan

Hugh Hensley
Virginia Henzler
Melvin Herd
Tom Hertzman
Margaret Hesterlee

Sue Hicks
Peter Hintz
Linda Hafeldt
Dean Halman
William Hayman
Judi Hurst

James Hutchinson
Virginia Hutchinson
Patricia Iverson
Judy Jahn
Leslie Jake
Virginia Johnson

David Jones
Suzanne Jones
Judith Jones
Nancy Jones
Robert Jones

Bonnie Jongeward
Tom Kasmar
Kay Kebelbeck
Ed Keebler
Jane Keeney

Sharon Kellogg
Beverly Kempf
Joan Kerns
Leonard Kesey

Frank Kimball
Eddie King
Thomas King
Ronald Kingsbury
Larry Kingsley

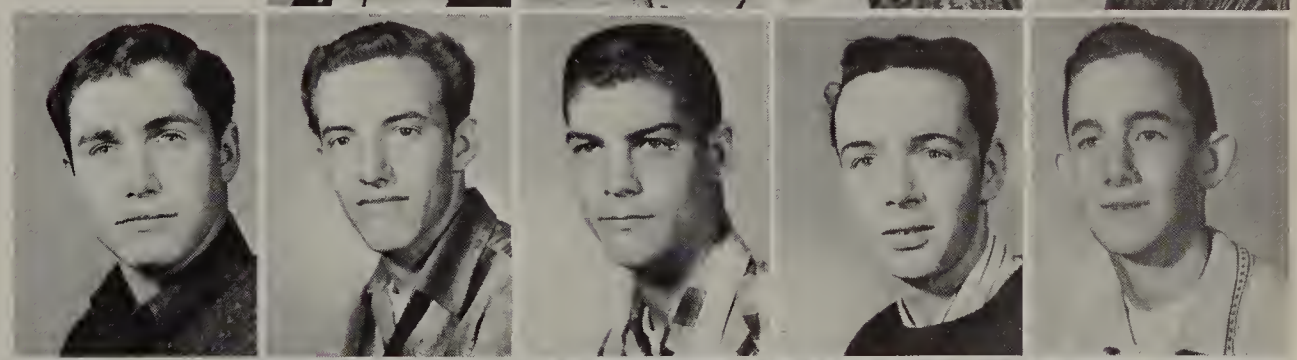

Linda Kinnee
Jeff Knudsen
Allan Koberstein
De Ronah Koke
Jim Kraus

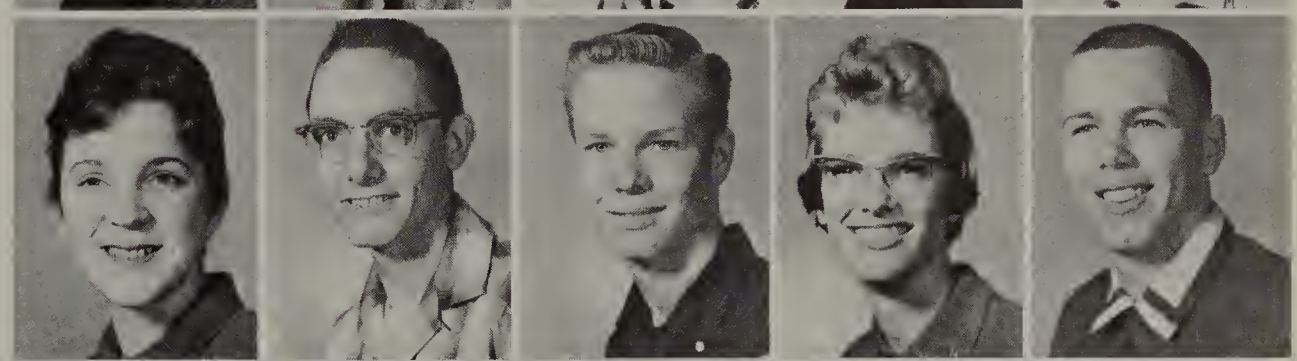

Janet Krietz
Sheralyn Kroeger
Sue Kroeger
Janet Krogh
Dick Larsson
Gary Lay

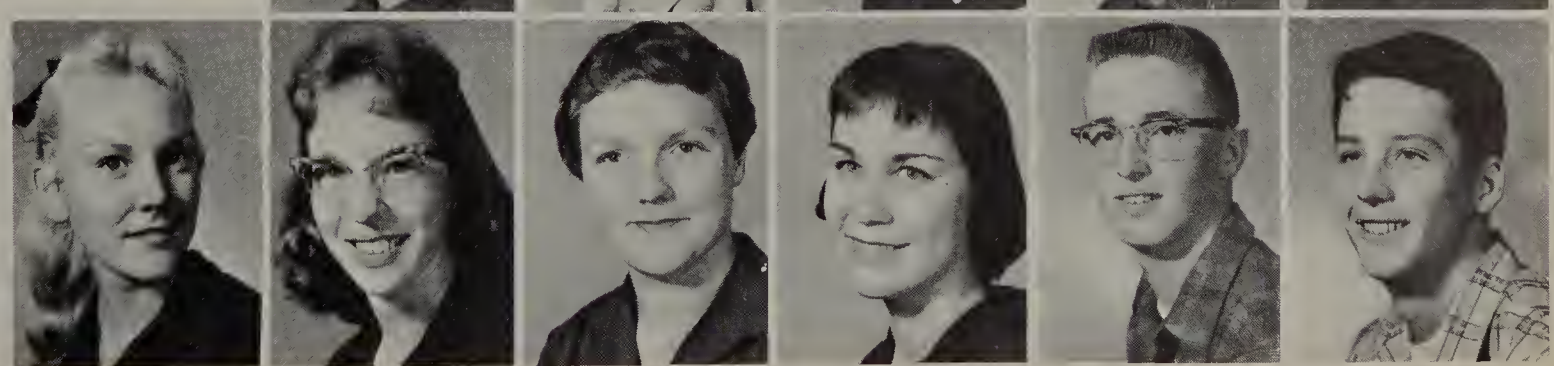

Suzanne Lea
Thomas Lee
Larry Leighton
Dan Lenhart
Jim Lesan
Corine Lewis

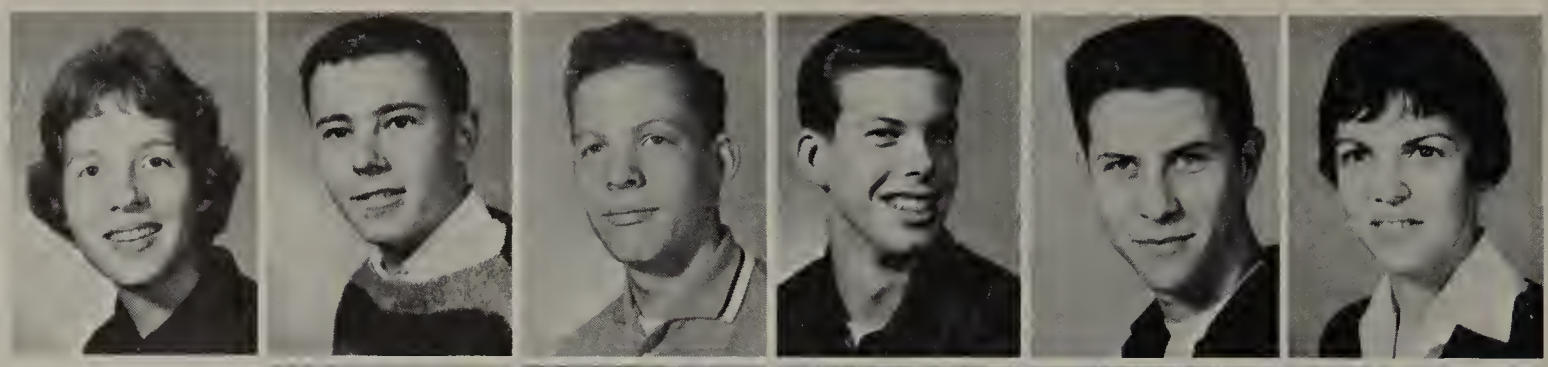

Irwin Lilly
Terry Loffelmacher
Robert Long
Geneva Louvring
Loretta Loy

Gayle Lush
John Luvaas
Mike McCadden
Darlene McCard
Floyd McCarty

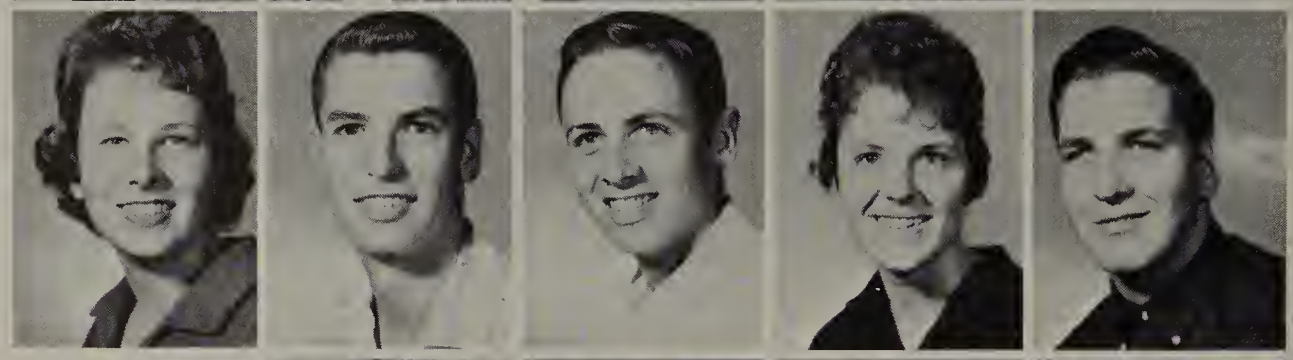

Mary McCarty
Ron McClary
William McIntyre
Judy McManus

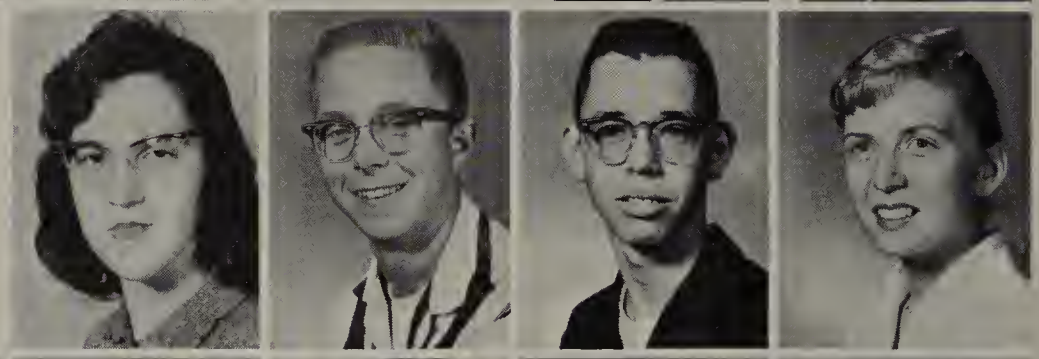

Sharyn McMillan
Maureen McPheeters
Lorane McPherson
Judy Maesner
Robin Manela

Marydel Masengil
Sherry Maxwell
Charles Meeker
Fred Mentze
Greg Merten

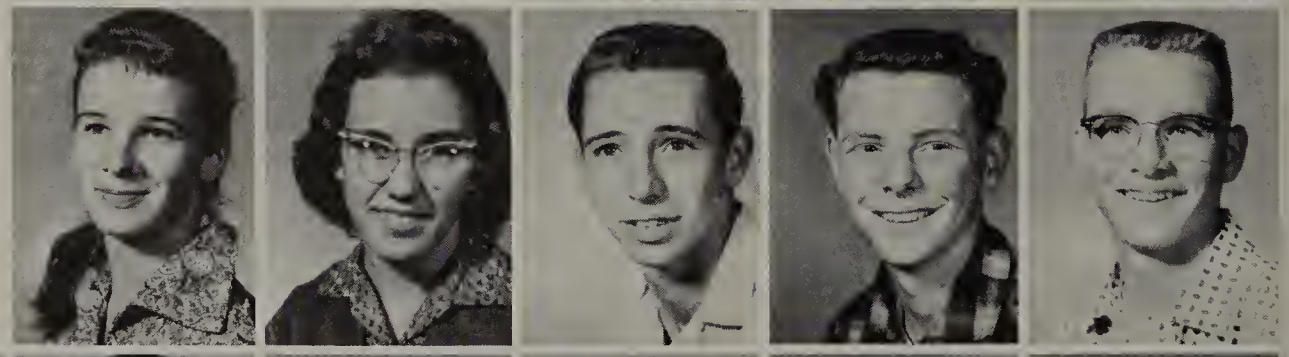

Jeff Merten
Gary Metcalf
Scott Michael
Robert Miller
Susan Miller
Sue Mitcheltree

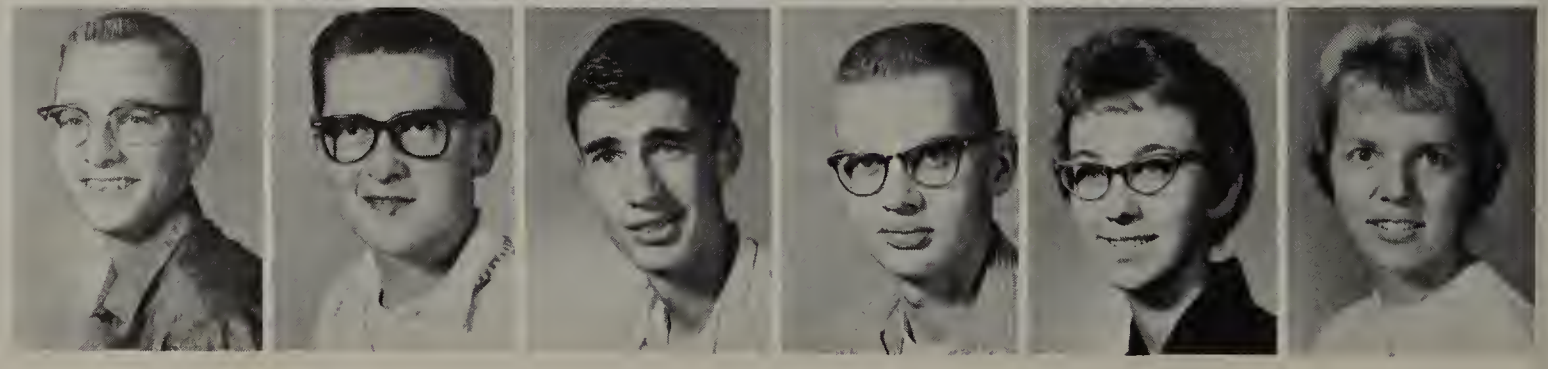

Sydney Moffitt
William Moir
Sharom Molitor
Judy Moltzau
Fred Montgomery
Diana Moon

Sharon Moon
Judy Moorhouse
Richard Moos
Mary Morgan
Gloria Morton

Leonard Moyer
Ken Mueller
Arnold Muhlheim
Jerry Myers
Robert Myers

Bruce Needham
William Neely
Keith Nerseth
Joann Neuschwander

Norman Nevers
Carole Newland
William Nerton
Keith Nicol
Joanne Norbeck

Kirk Nygaard
Ann Nylander
Michail Ochoa
Jerry Oliver
Elaine Olsen

John Olson
Linda Osborn
Robert Otto
James Ottosen
Gary Palanuk
Larry Palmer

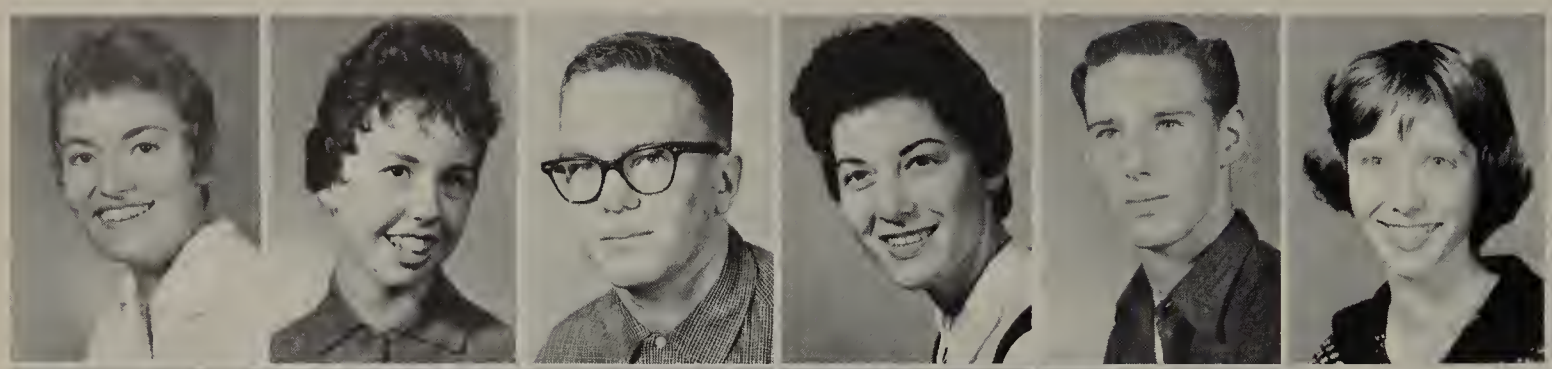

Patricia Parks
Pamela Parrish
Alec Peltier
Patricia Peoples
Wayne Persons
Roberta Petersen

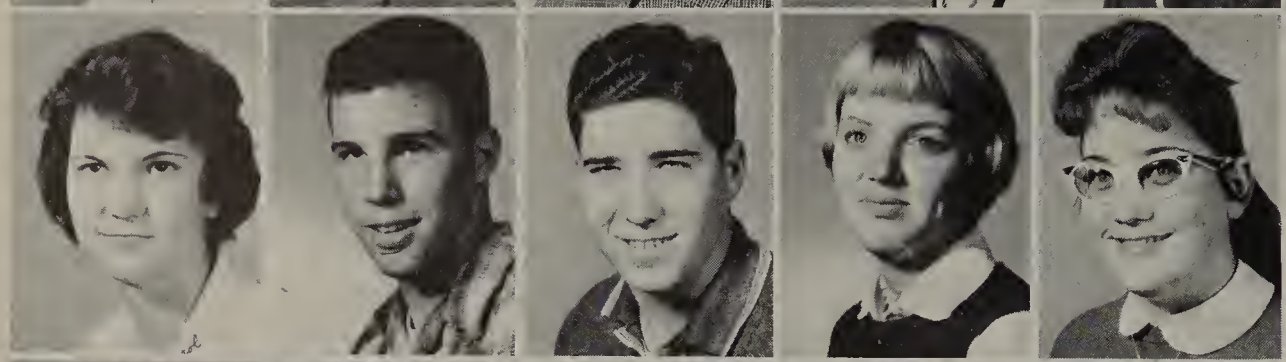

Caral Pierce
David Pierce
Tom Pittam
Lynn Palley
Jana Patter

Karen Powers
Duncan Prescott
Michael Pulliam
Judy Pyle
Douglas Rathburn

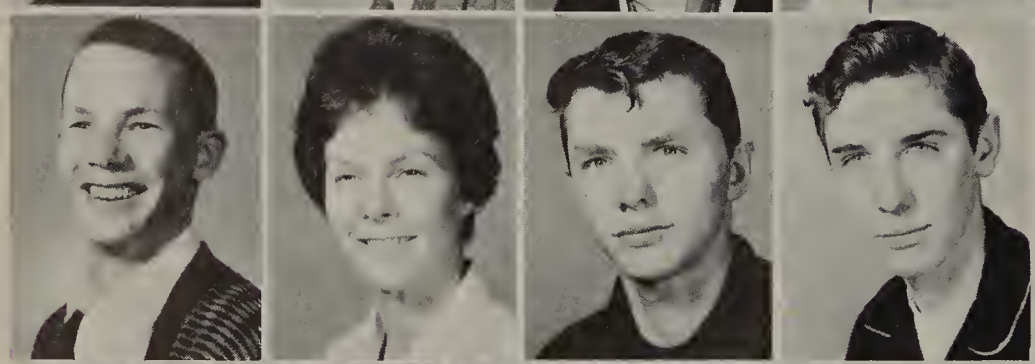

Michael Rear
Dee Reed
James Renken
Radney Rhaads

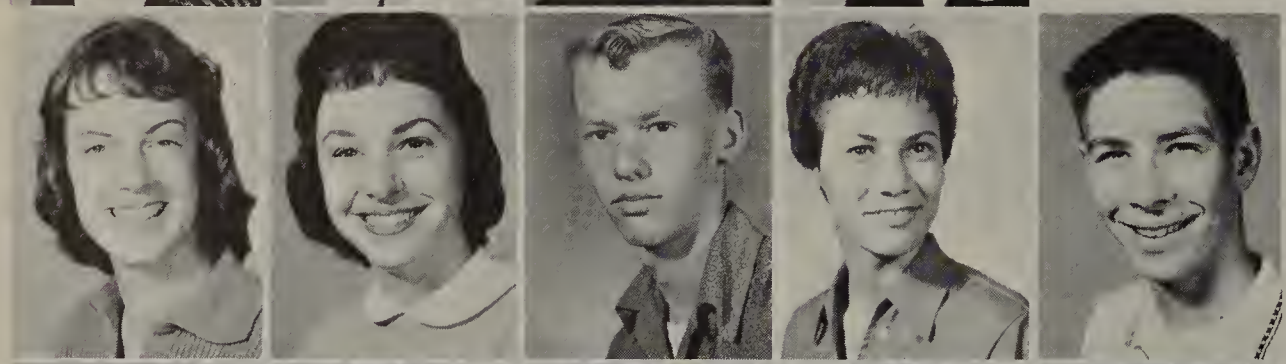

Belva Richins
Bannie Risinger
Richard Raberts
Florence Rabertsan
Steve Rabinsan

David Roblyer
Steven Rabyler
Juanita Rogers
Gale Raid
Marjorie Rossell

Rickey Rassell
James Ruff
Darla Rupert
William Rutherfard
William Sandersan
Jennie Sanford

Deloris Sansom
Larry Schnetzky
Kathy Schomp
Pat Scofield
Larry Scott
Ruth Senkovich

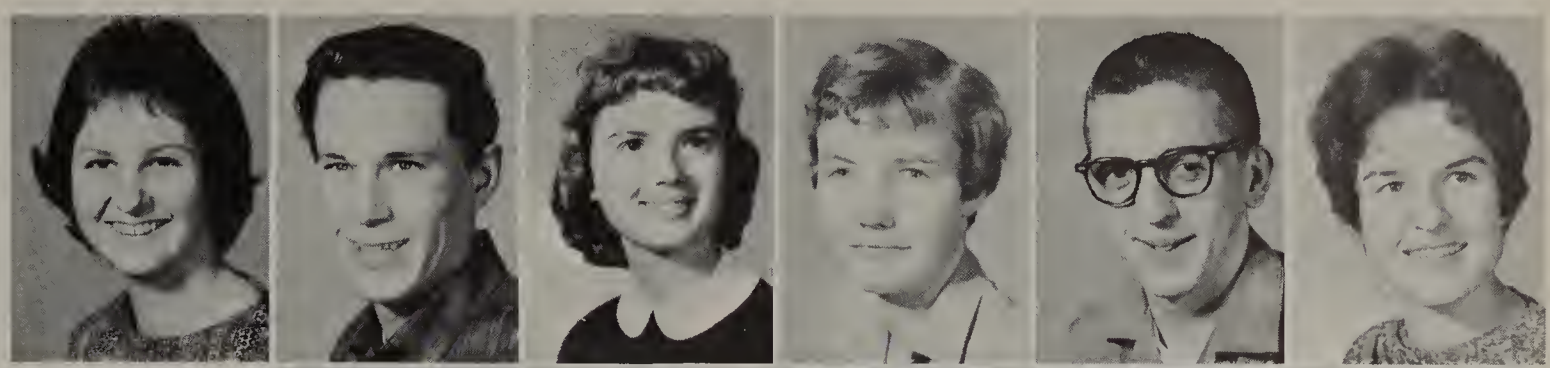

Richard Shelly
Judy Shoemaker
Anna Short
Linda Simmons
Larry Simmons

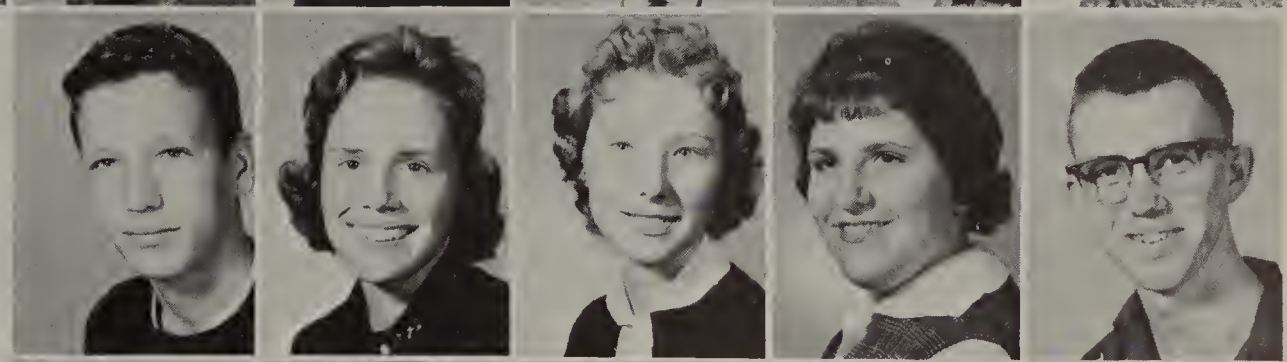

Don Smith
Douglas Smith
Ernest Smith
Lois Smith
Rosalie Smith

Roselyn Smith
Don Smyth
Jerry Soulek
Mary Soulik

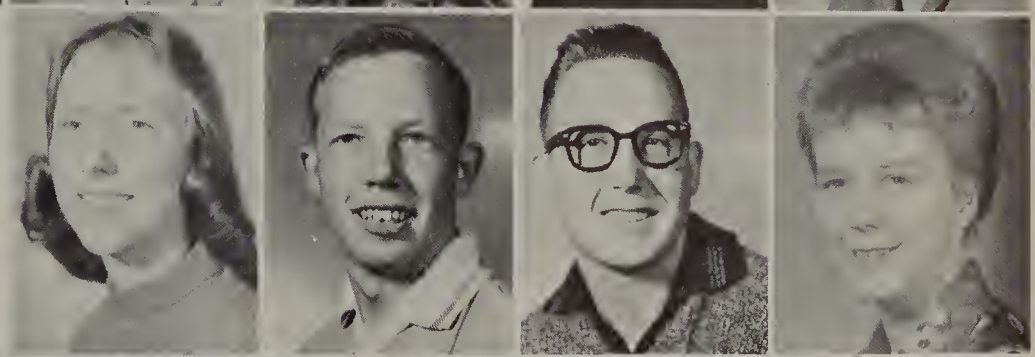

Paul Spriggs
Bobbye Stanley
Ed Stauffer
Roy Steele
Paula Steinhauer

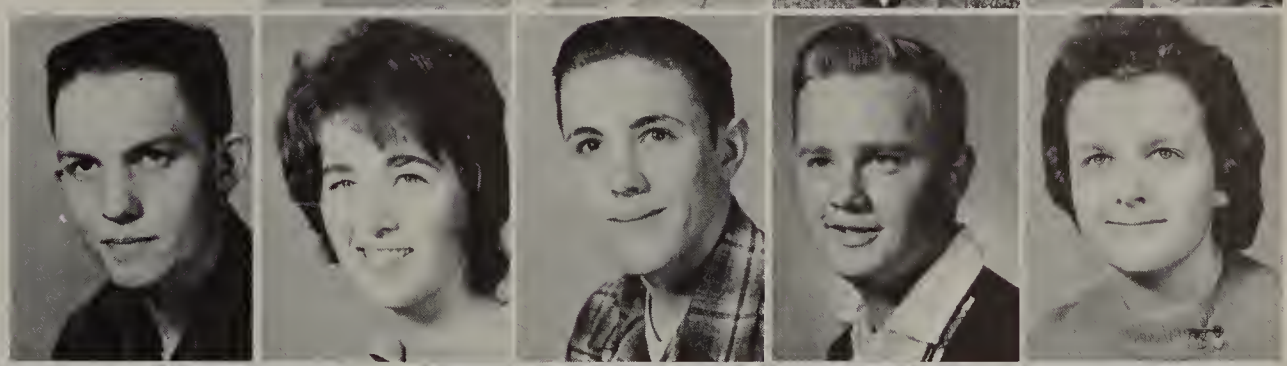

Barbara Stelzer
Larry Stevens
Rita Stewart
Robert Stewart
Rodena Stogsdill

Rita Stratton
Bob Sullivan
Thomas Swartzlander
Susan Swetland
Mary Tanksley
Dana Terry

Wally Thatcher
Sharon Thampsan
Dan Tharne
William Thornton
Terri Tolbert
Anna Mae Tullar

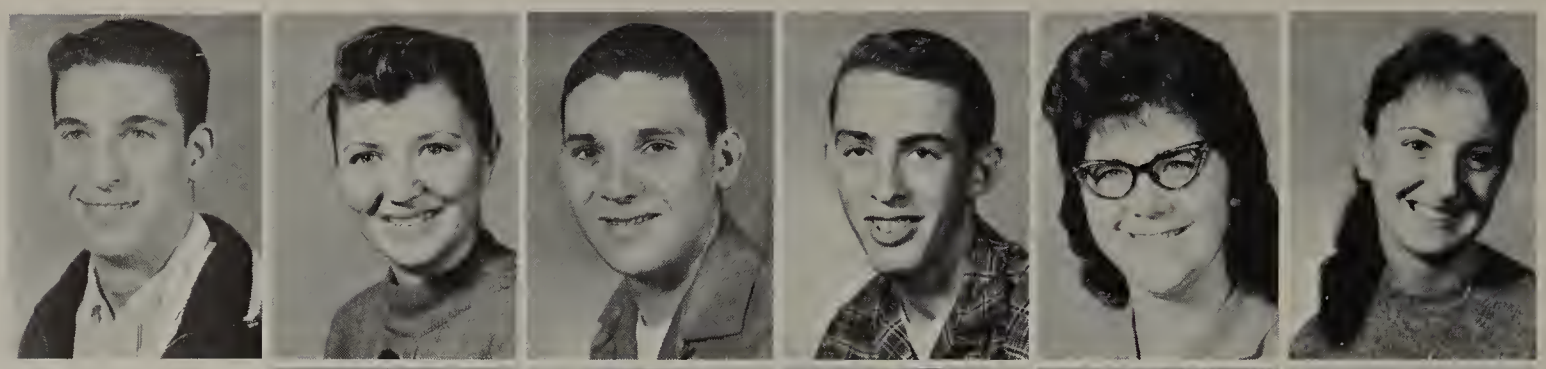

Patricia Tyburczy
Jean Uchytil
Bob Valeu
William Van Natta
Robert Van Orden

Dennis Van Sant
Michel Vaughn
Rex Vaughan
Shari Veteto
Dan Walls

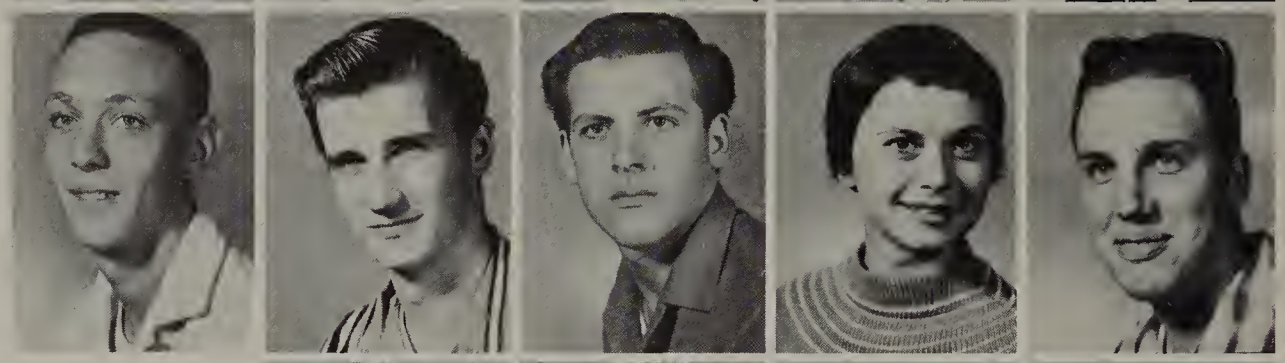

Mike Ward
Mike Warner
Gearge Warren
Michail Warren

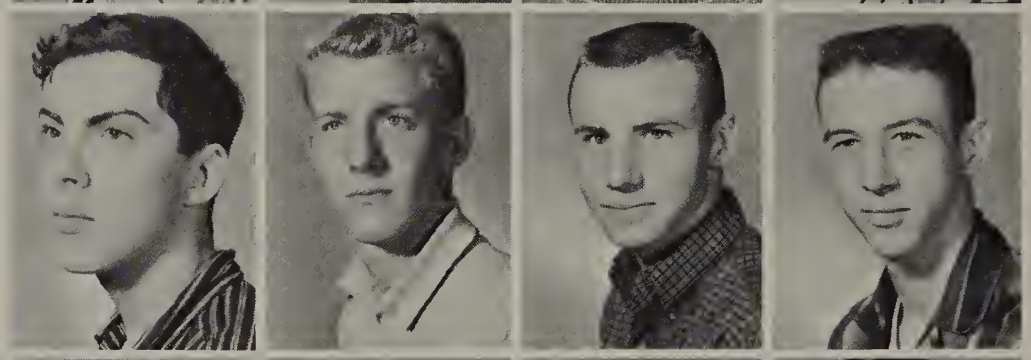

Rovena Wassom
David Watson
Don Watson
George Webb
Roger Weed

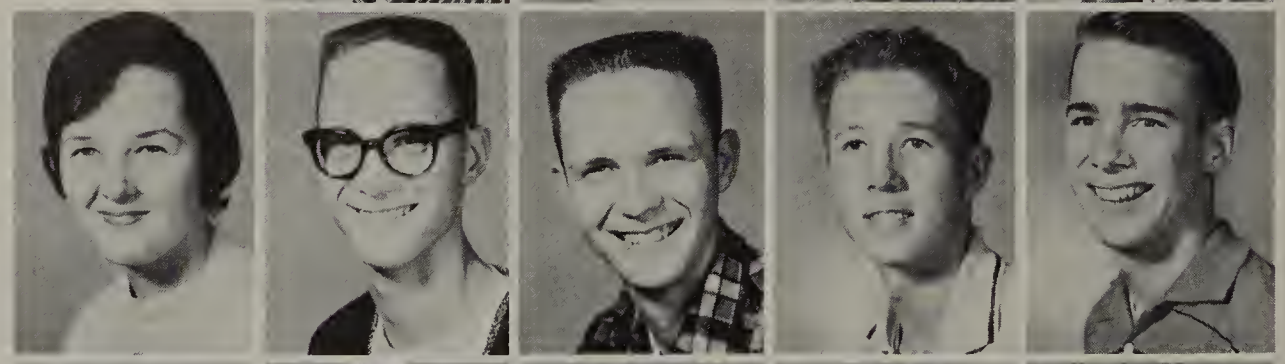

Ed Weigman
Jim Weir
Jeri Welch
Kathy Wells
Martha Wenzl

Pat White
Jack Whitney
Dan Whitney
Verne Whittaker
Charles Wieczarek
Jerry Wilcox

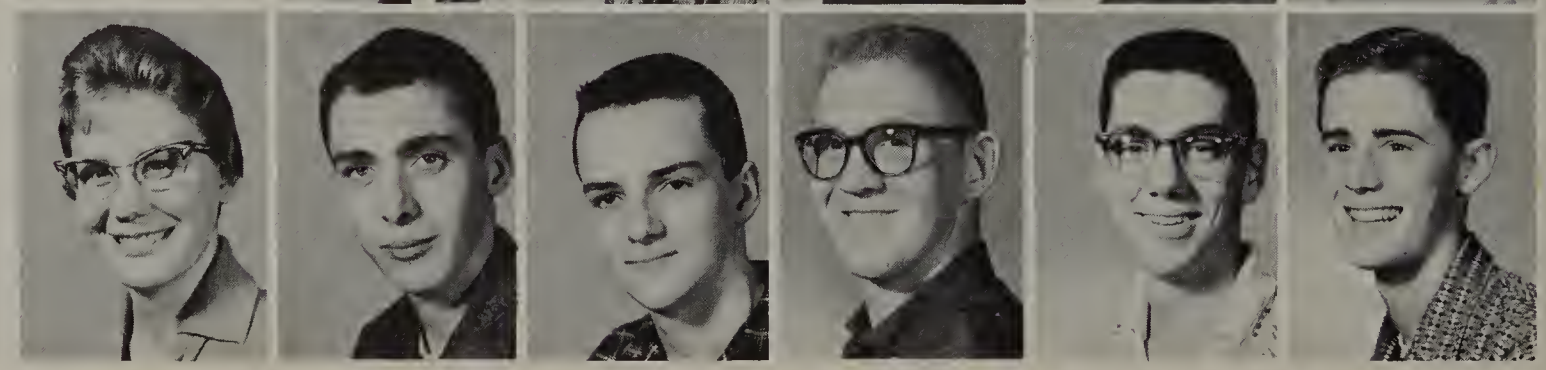

Joyce Wilcox
Laurel Willener
Kae Williams
Thomes Williams
Kay Winters
Merlyn Winters

Lynette Winther
Dave Wofford
Byron Wood
Richard Wood
Carol Woodcock

Carrol Wray
Dan Yancey
Glorie Young
John Young
Linda Young

AUTOGRAPHS

SOPHOMORE CLASS OFFICERS: John Franz, **President;** Shiela Jacobs, **Secretary;** Dwight Addleman, **Treasurer;** and Gordon Hall, **Vice President.**

SOPHOMORE CLASS

Jerry Abell
Dwight Addlemon
Ellen Aikens
Carol Aird
Sandro Alexander

Wayne Allen
Beverely Allum
Lindo Ambrose
Jahn A. Anderson
Jahn R. Andersan

Jahn Andrews
Michael Angelo
Janice Arnold
Dale Ashen
Patty Asmervig

Lynn Atkins
Lais Augustine
Rebecca Babb
Deanna Bacan
Larry Boilor

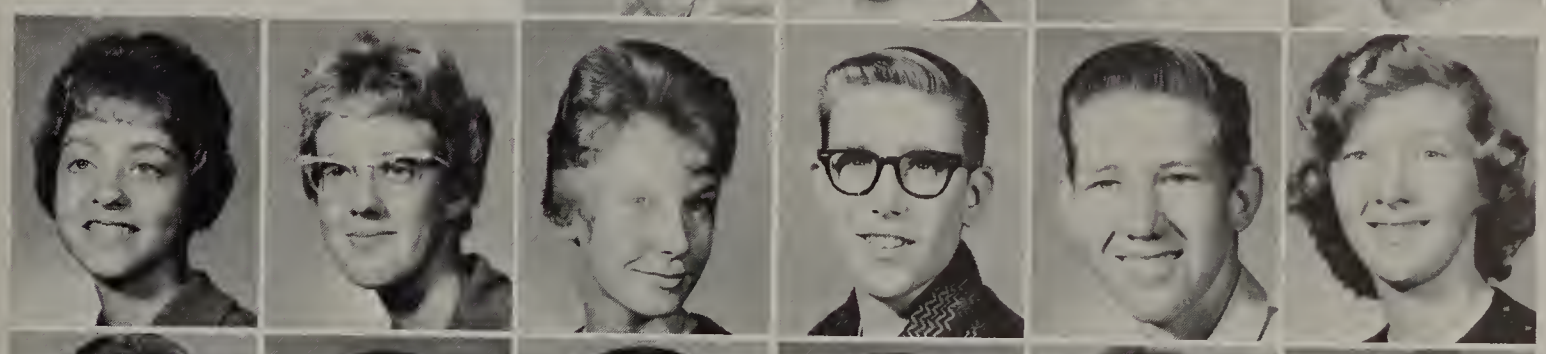

Sondra Bailar
Lynn Barber
Carolyn Botson
Rolland Boxter
Dale Beall
Patty Bechtol

Judy Beck
Gerald Berg
Lynn Bevans
Dovid Bires
Sandra Blythe
Sandra Bowser

Robert Bayd
Emmet Braun
Mildred Braun
Helen Brookfield
Robert Brooks
John Brown

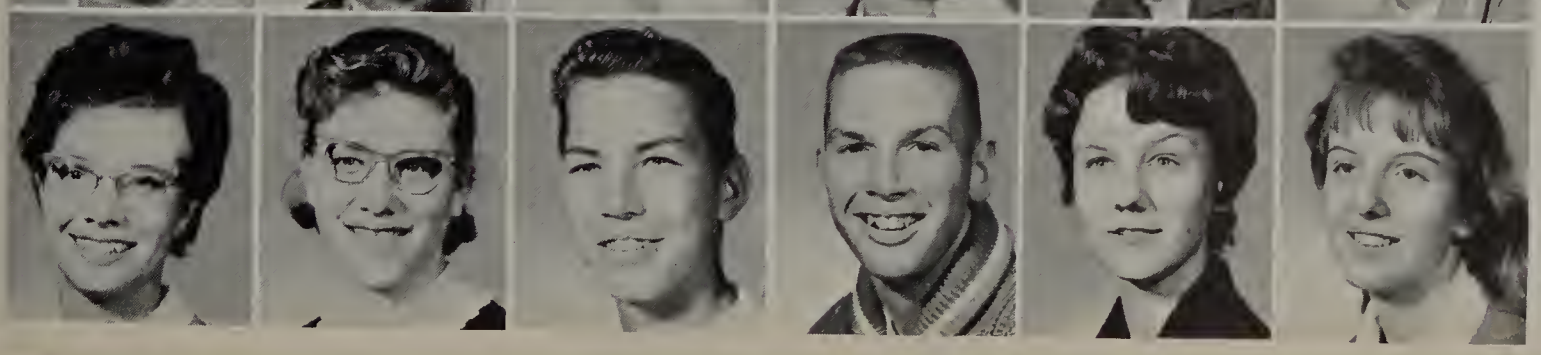

Kothryn Broyles
Sharon Bruambaugh
David Buck
Don Burnett
Edith Bush
Terri Campbell

Judy Carley
Dorothy Carmickle
Carol Christofferson
Dean Church
Donna Chynoweth
Diane Clark

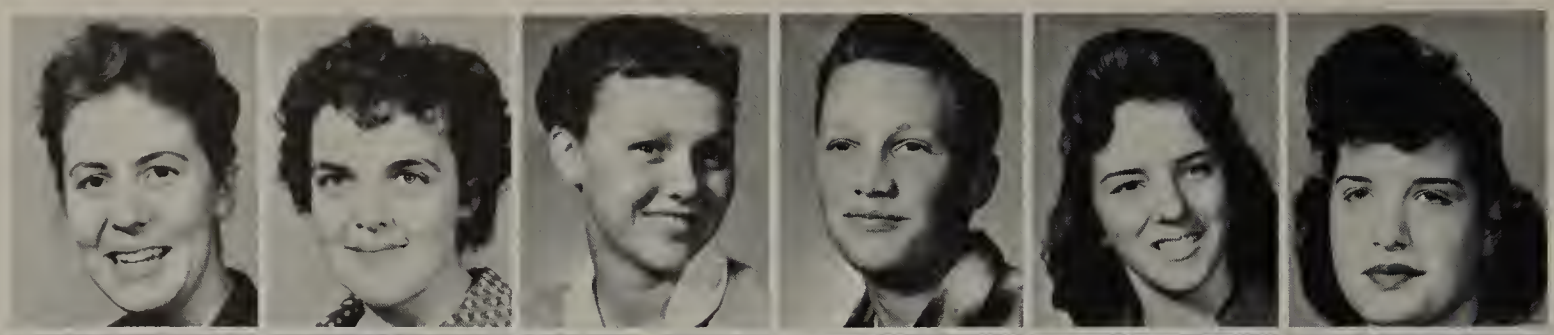

Len Clark
Ralph Cole
Richard Cale
Nancy Collins
Nancy Cone
David Cooper

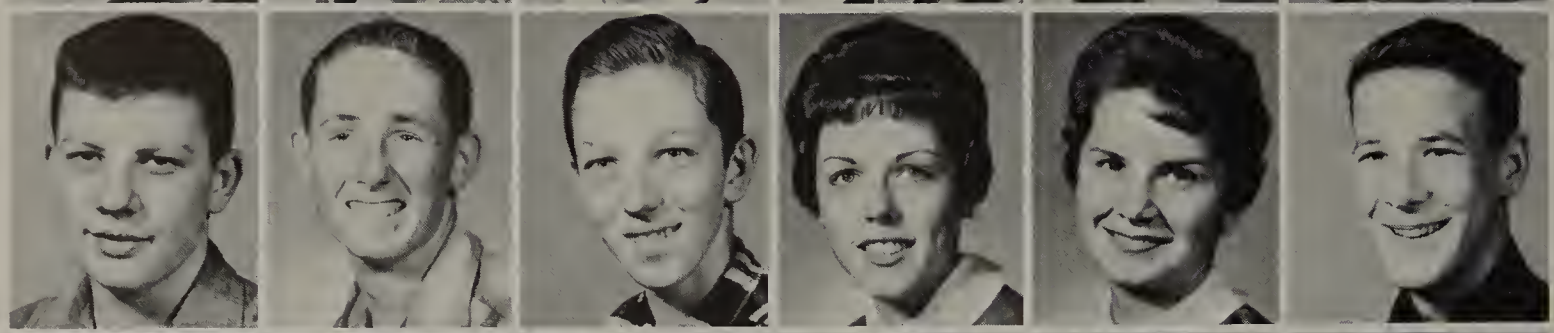

Rod Copping
LaVonne Cournayer
Dale Cronin
Michele D'Armond
David Davis
Curt Davis

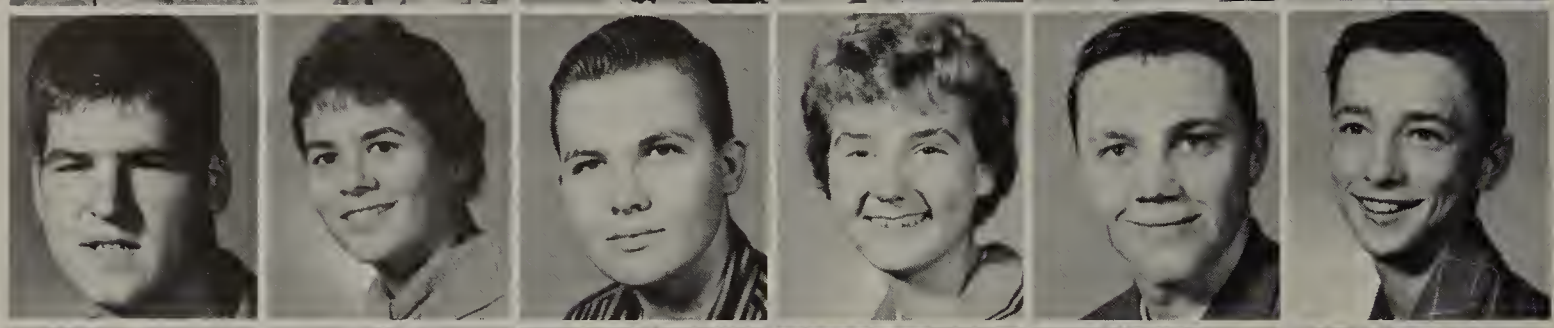

Donna Day
Phillip De Lang
Michael Delaney
Pat Deles-Dernier
Ruth Delyea
Dorothy DeMoss

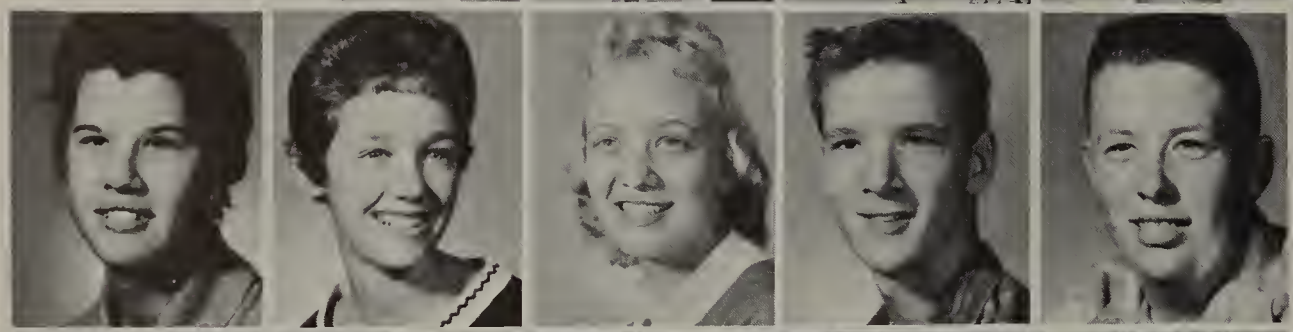

Faye Dershon
Beth Diehl
Mona Drasye
Roger Duncan
Rick Dunn

Robert DuPriest
Terri Eddy
Janice Edmonds
Sharon Efteland
Alyce Eigsti

Fran Elder
Mike Emmons
Dennis Erb
Paula Eubanks
Margie Evans

Everett Evenson
Harold Felt
Tom Felton
Frank Ferguson
Sharon Fisher

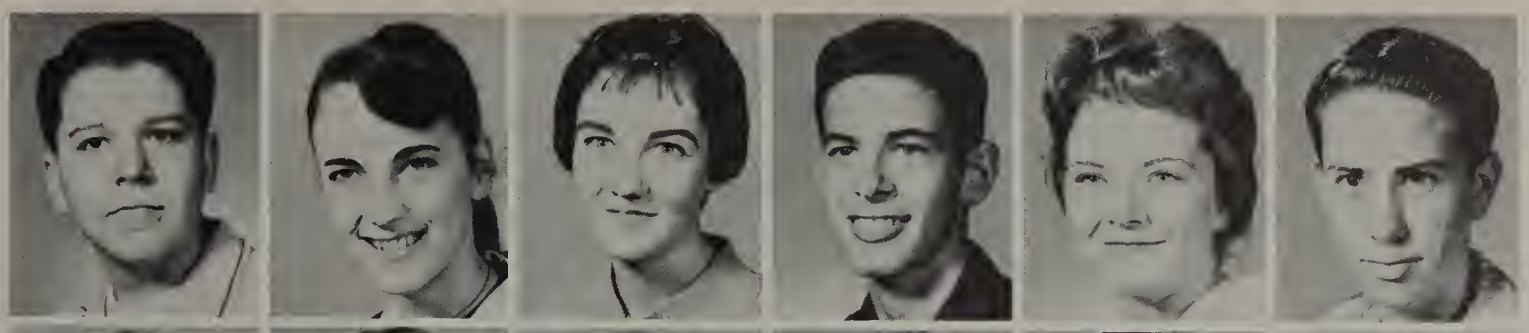

Duane Folson
Charlotte Forrest
Diane Forty
John Franz
Gail Freeman
Richard Fuller

Neva Funken
Nadine Gamble
Pamela Garber
Susan George
Lynda Gheen
James Gibson

John Gillespie
Richard Gillespie
Marcia Glass
Vicki Glass
Harry Goldhammer
Judy Gordon

Don Gott
Robert Graville
Richard Greb
Linda Green
Ann Griswold
Donald Hale

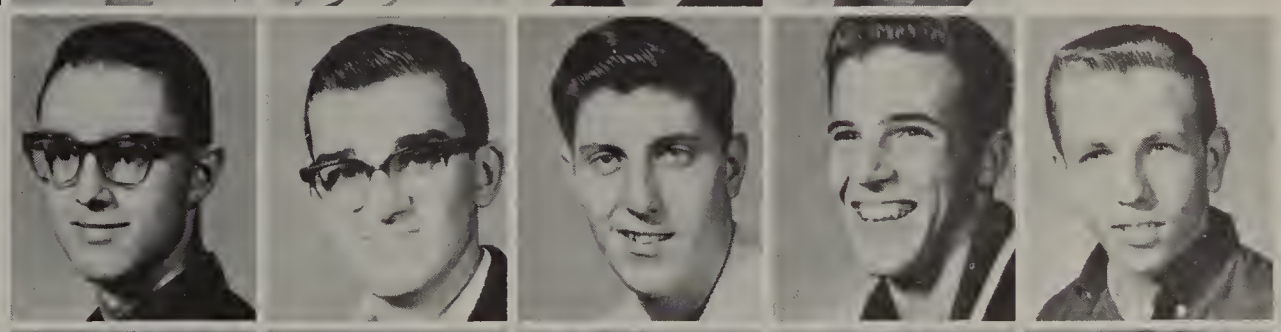

Gordon Hall
Norman Hall
Duane Hammon
James Hardy
Charles Harkens

James Harvey
Ron Hassler
Donna Hastings
Howard Hatfield
Michael Hawes

Pat Helfrich
David Hemmingsen
Verndea Hescock
Ronald Hichens
Vicki Hilemen

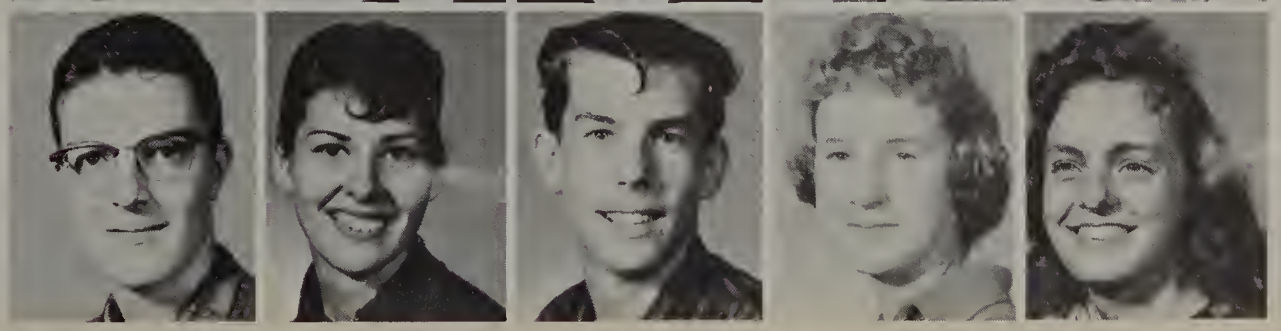

Allen Hilles
Christine Hinds
Duane Hogue
Sandra Hohberg
Judith Homenyk

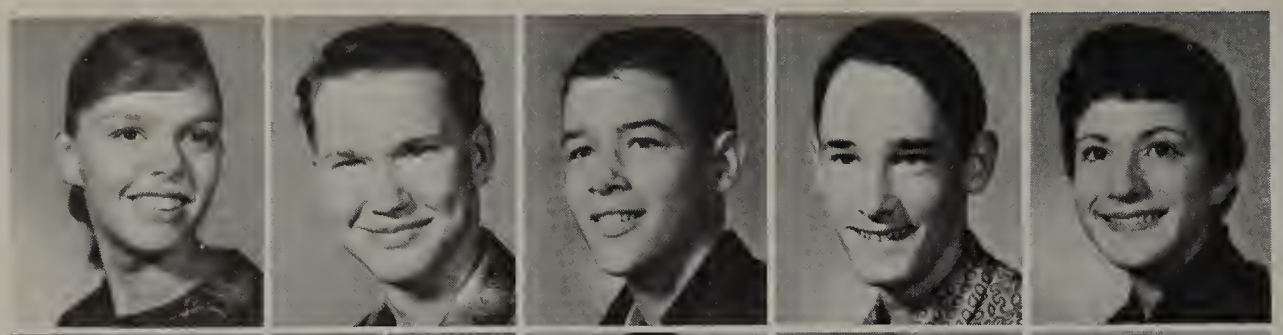

Ann Hamenyk
Clement Hawell
Ansel Hyland
Dennis Hyland
Sheila Jacobs

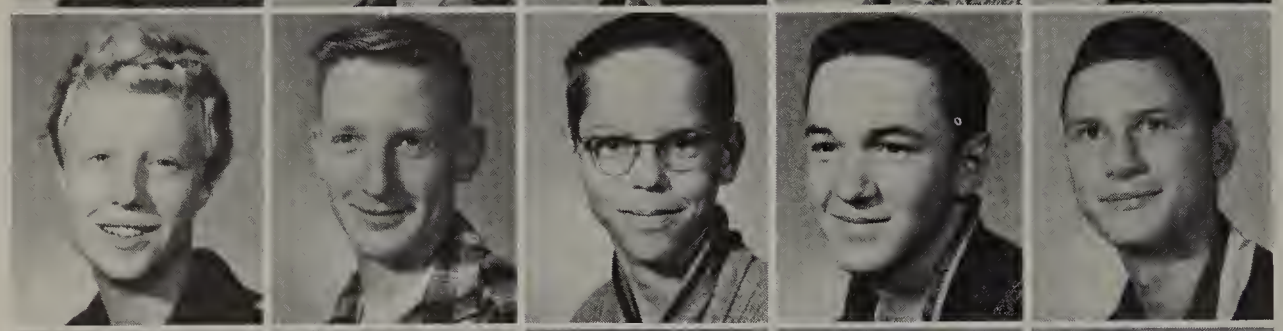

Diana Jacobson
Melvin Jensen
James Johnson
Keith Johnson
Ronald Johnson

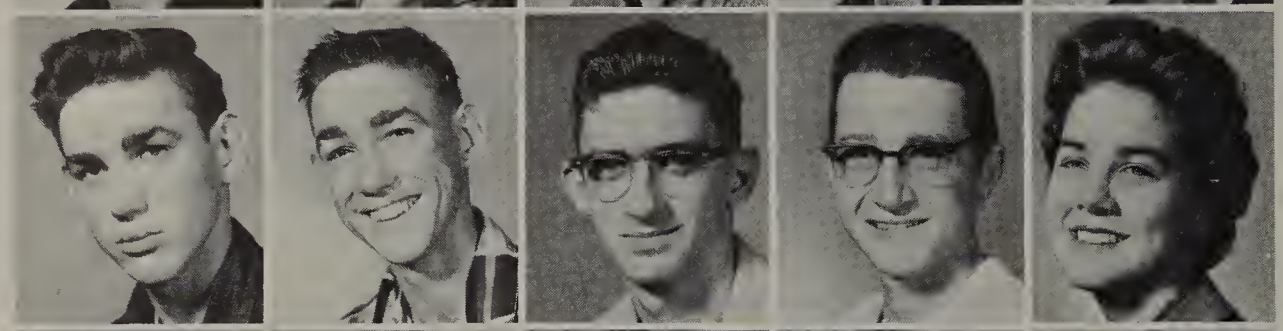

Donald Jones
Ron Jones
Steve Keeney
Harvey Kelm
Janice King

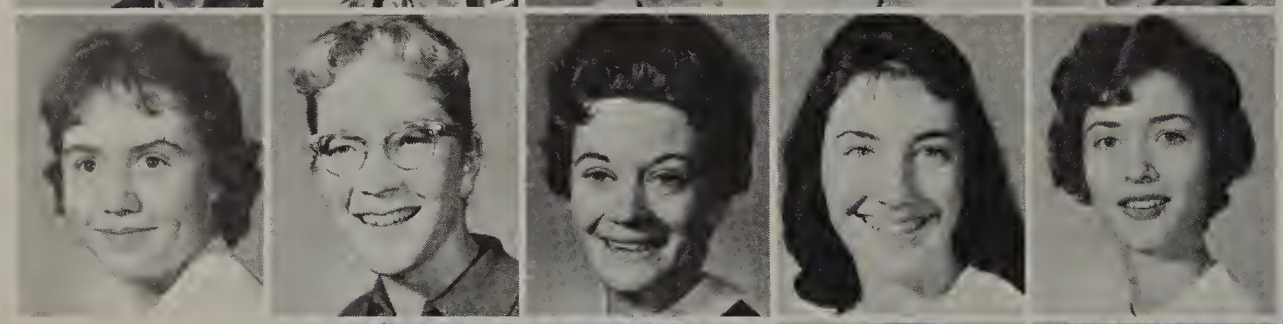

Leslie Knott
Mary Knatts
Sharan Kaberstein
Judith Krablen
Eloise Krusenstjerna

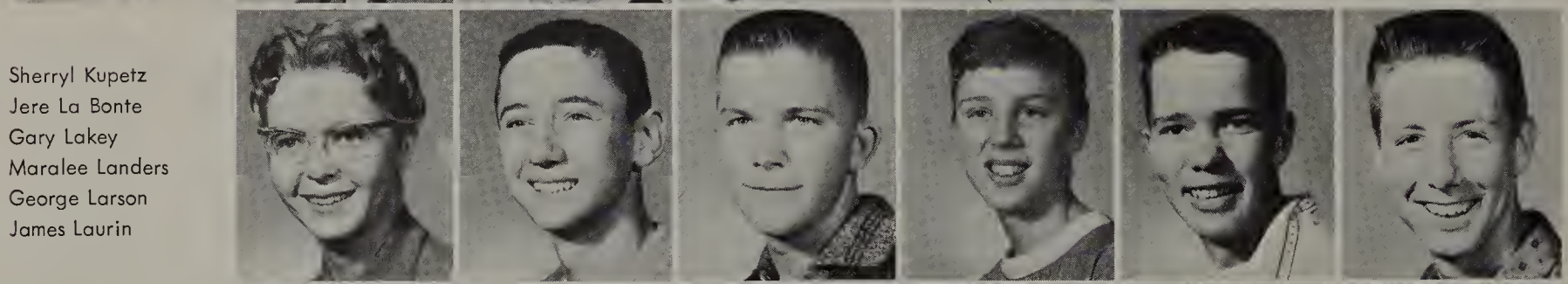

Sherryl Kupetz
Jere La Bonte
Gary Lakey
Maralee Landers
George Larson
James Laurin

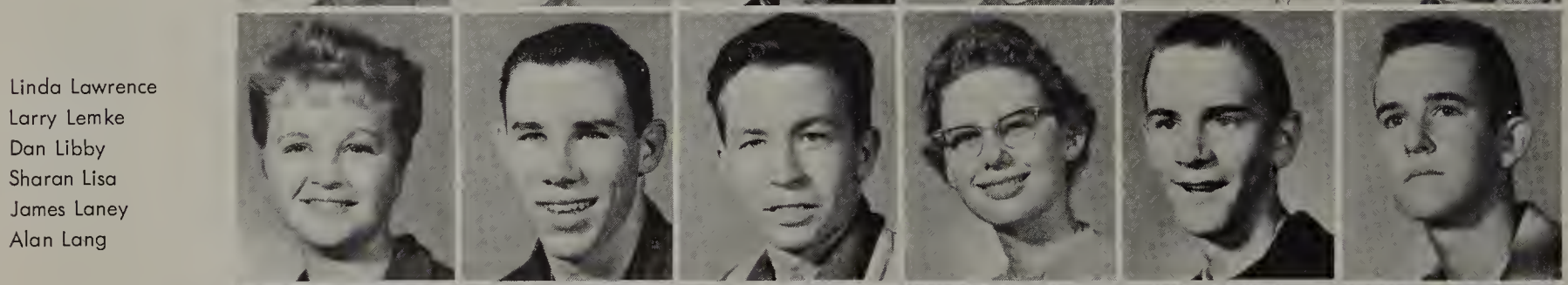

Linda Lawrence
Larry Lemke
Dan Libby
Sharan Lisa
James Laney
Alan Lang

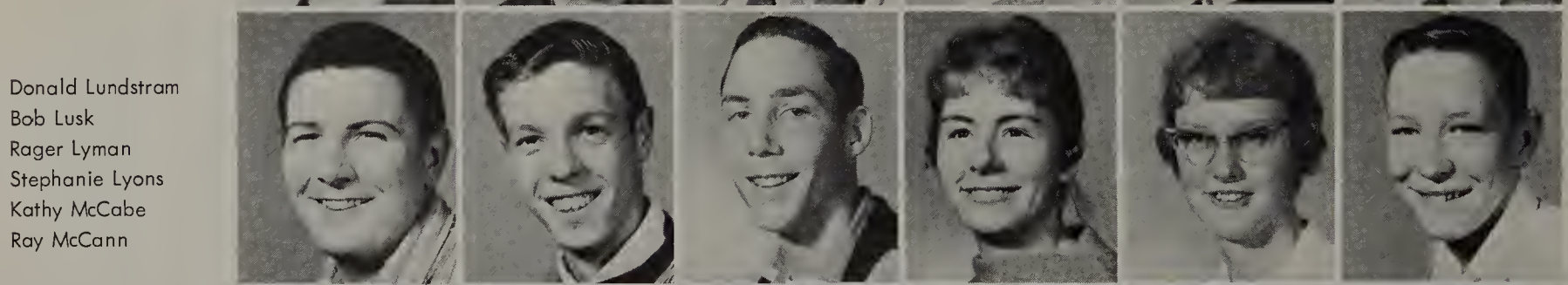

Donald Lundstram
Bob Lusk
Rager Lyman
Stephanie Lyons
Kathy McCabe
Ray McCann

James McClary
Ray McGregor
Janice McKenzie
Gayle McKibben
Chris Mace
Larry Malos

Karl Manseth
Dana Maycumber
Duane Mayberry
Anne Mayes
Mary Mead

Stan Meyers
Sheria Michael
Karen Miller
Louise Minturn
Bob Mitchell

Steve Moir
Bonnie Moan
Kenneth Maare
Susan Martimer
Wilson Mulheim

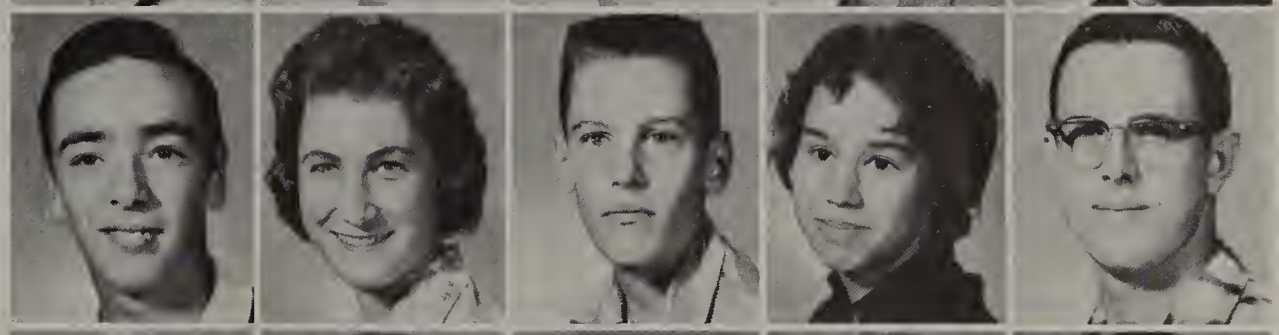

Nancy Munson
Patsy Murphree
Ronald Murphy
Cathy Murray
Karin Nelson

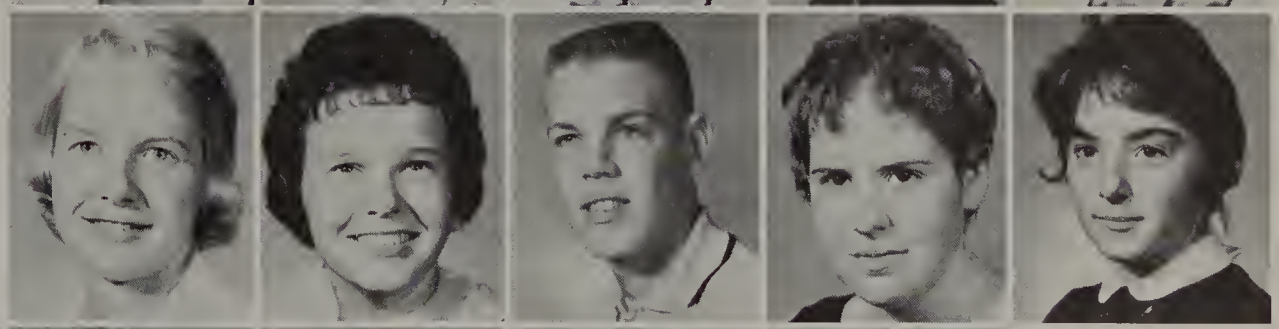

Tom Newman
Pat Noble
Julie Narberg
Nancy Nordling
Sandra Nystram
Kenneth Oliver

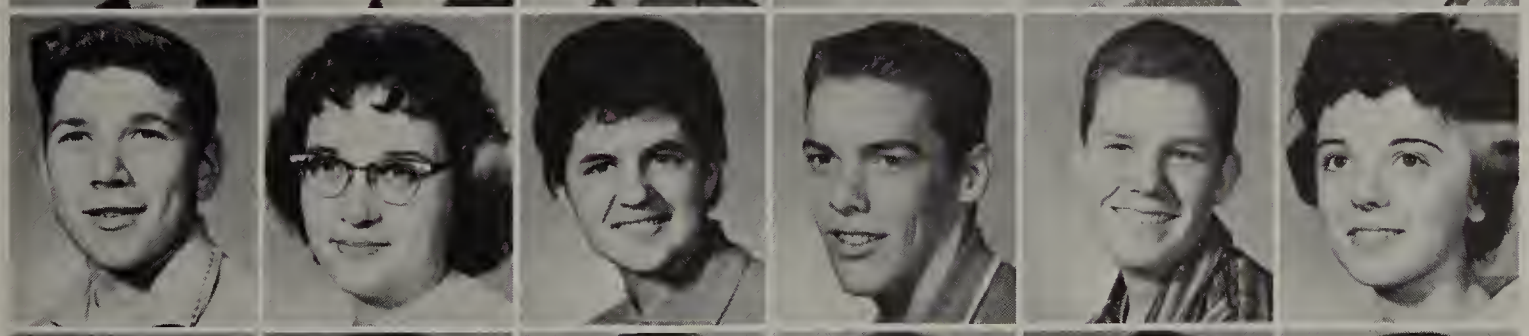

Bert Olsan
Gail Olsan
Alexis Owen
Keith Pakulak
Beldan Parker
Diane Partch

Richard Partch
James Paschelke
Sandra Patrick
Karen Pederson
Dan Pederson
Richard Pendletan

Joyce Penniston
Ralph Pickering
Jack Pierson
Lyle Potts
Jerry Prater
Dave Prescott

Susan Price
Judy Privrasky
Dan Quick
James Randall
Marilee Rear
Dona Reaves

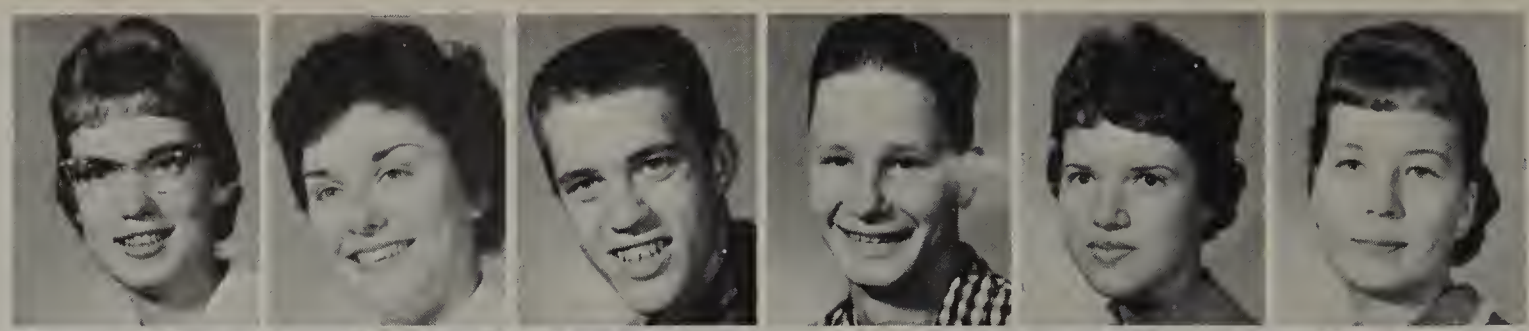

Janet Reber
Diane Reed
Martha Reynolds
Randy Rhoades
Pat Rhodes
Arlene Rice

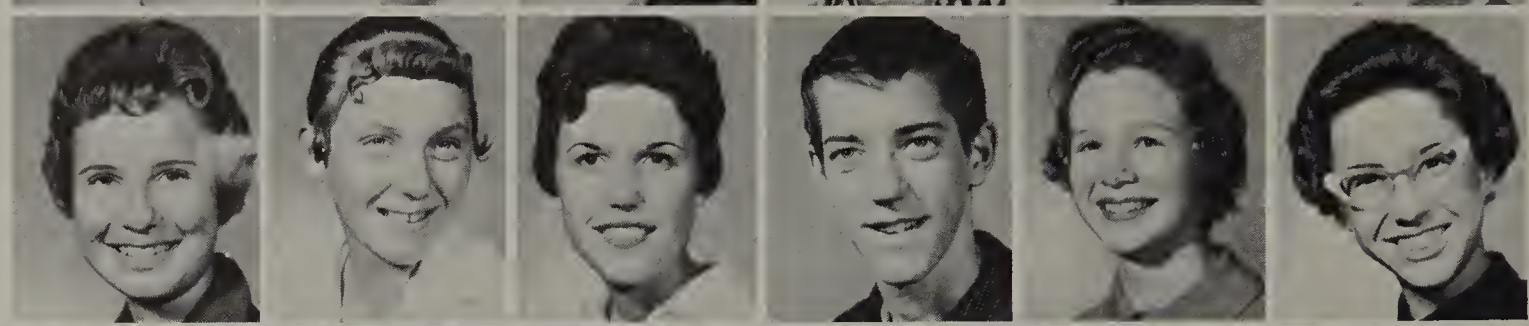

Peter Rice
Bob Ridenour
Jane Rissberger
Beth Roberts
Duretta Roderick
Robert Rosen

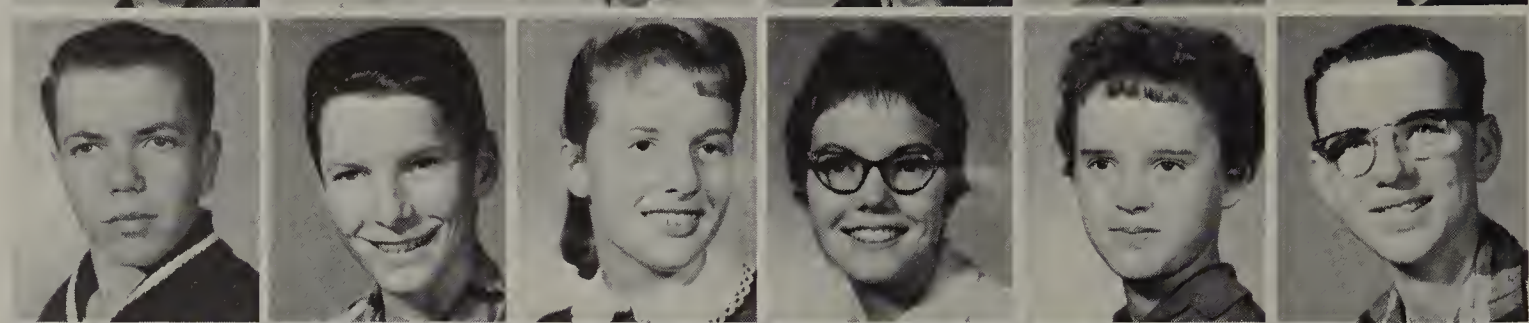

Ralph Rotter
Neal Rowen
Allen Ruth
Mary Rutherford
Robin Rutherford
Richard Sanders

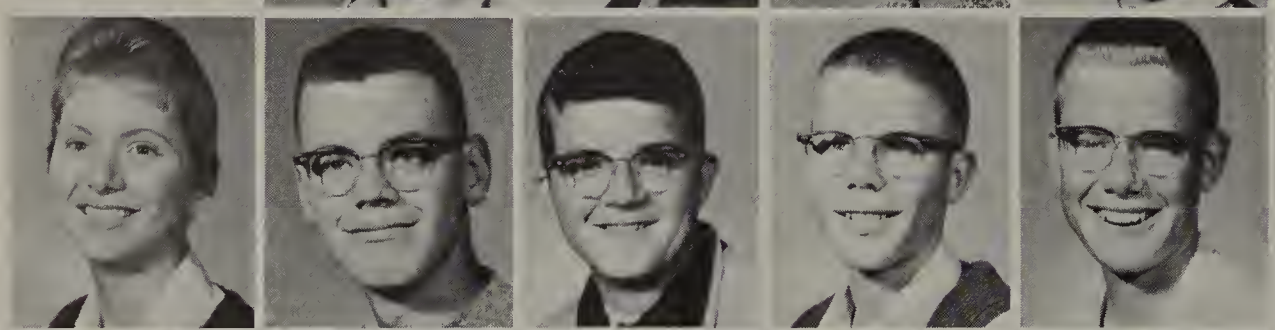

Joan Sanderson
Gary Schwieger
David Scott
Gary Septon
Jerry Septon

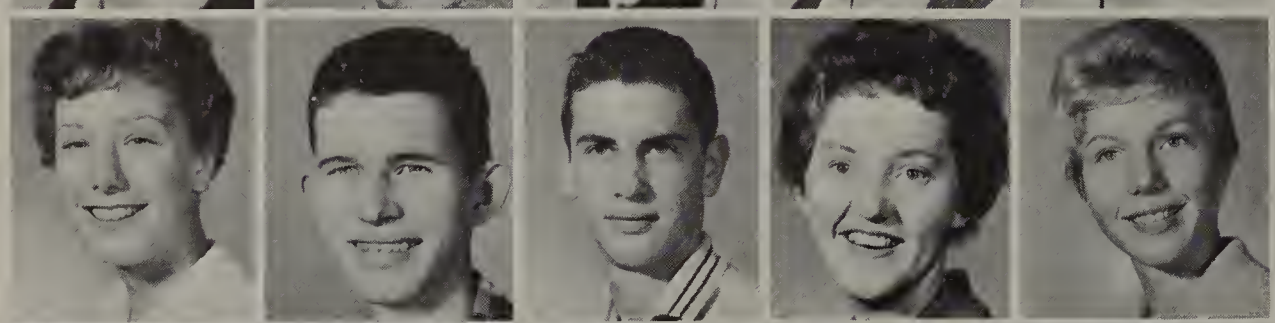

Jan Shelley
Dennis Shelton
Jon Shepard
Joanne Sheraden
Pamela Shriver

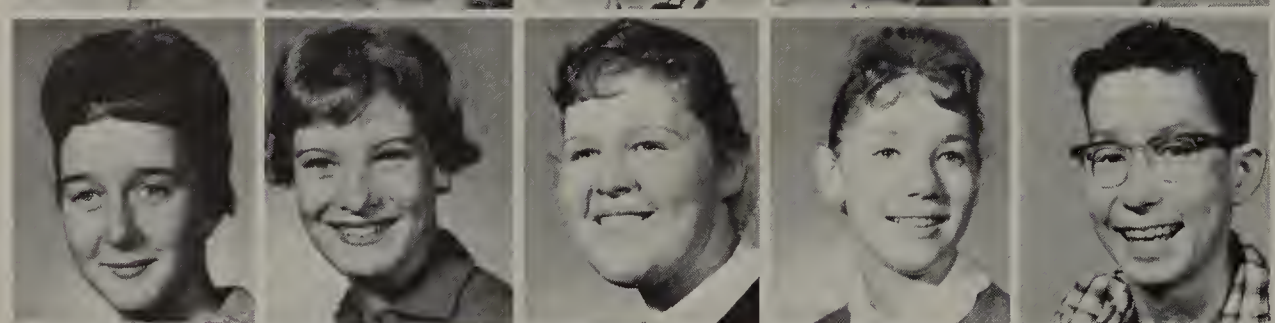

Dorothy Sims
Carol Skelton
Judith Slack
Patricia Smalley
Charles Smith

David Smith
Elaine Smith
Jon Smith
Richard Smith
Stuart Smith

Kay Smith
Donna Snadgrass
Carolyn Snyder
Cheryl Sortor
Nancy Soulek
John Spieger

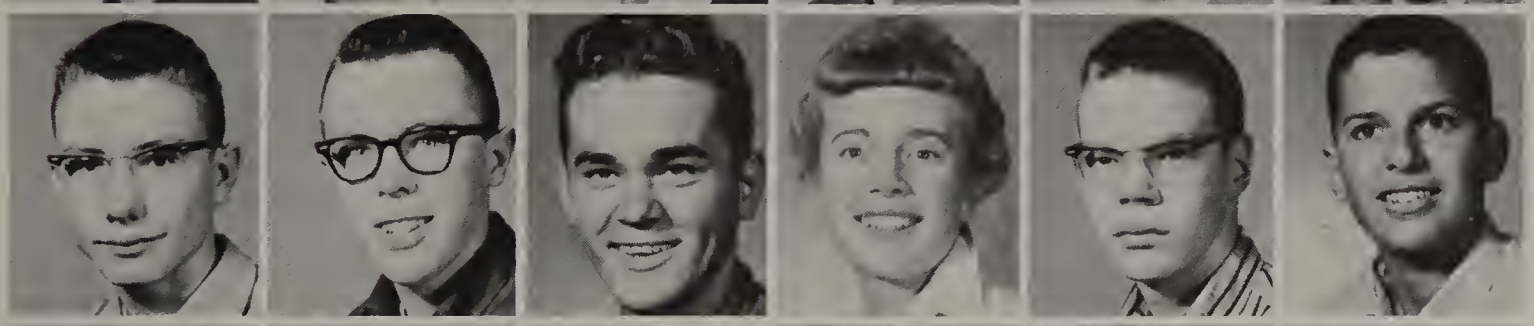

James Stedman
Arthur Steele
James Steele
Virginia Steele
Loren Steinhauer
Neal Steinhauer

Phillip Stephens
Larry Stevens
Linda Stewart
Arleta Stogsdill
Steve Stalsig
Jack Strayer

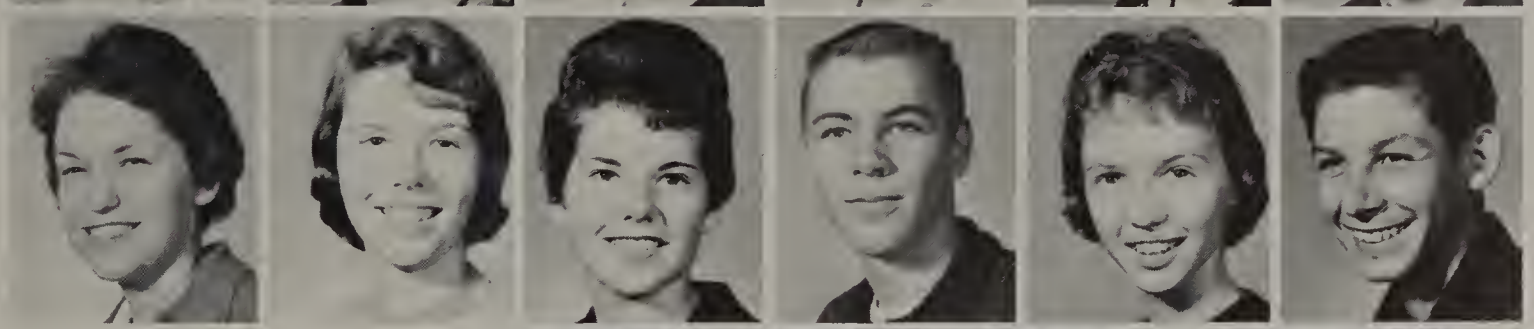

Cannie Swaggart
Gayle Swantan
Sandra Tatum
Gary Taxdal
Mary Thenell
Keith Thomas

Linda Thomas
Angela Thampson
Meredith Thompsan
Glenna Thun
Danna Thurman

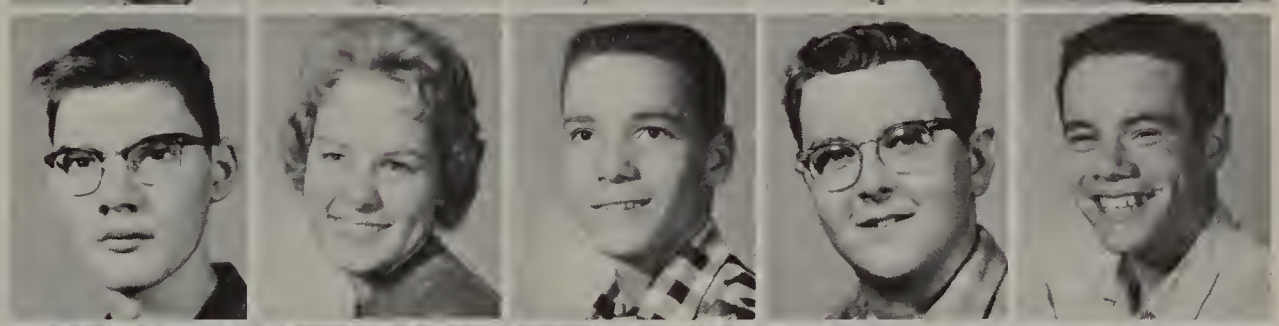

Robert Ticer
Karla Tiffee
Timothy Tracy
Tom Upp
Steven Van Horn

Kay Veltman
Claudia Veteta
Robert Vogel
Rogena Wager
Sharan Wallace

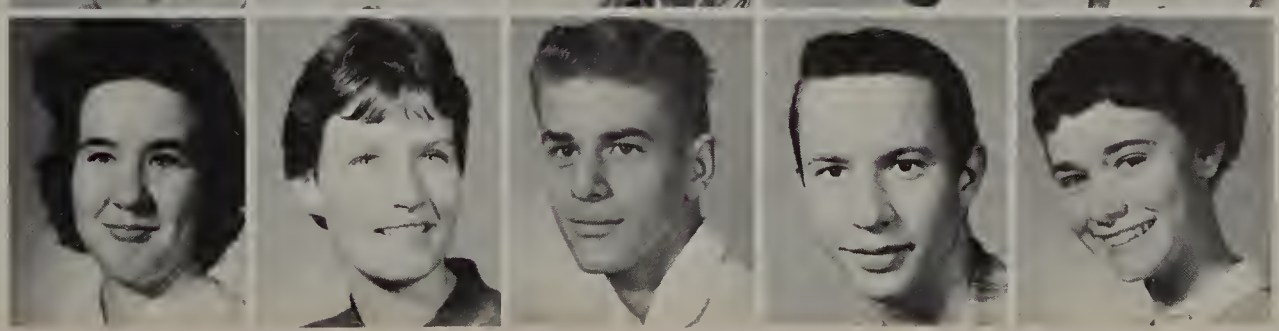

Fern Watkins
Margaret Watts
Butch Wells
Bert Wheeler
Eunice Wheeler

Gary Whiteaker
Leray White
Janet Whitney
Rager Wilcox
Rodney Wilhelm

Donna Wilke
Gladys Wilson
Paul Winters
Beverly Waod
Lynn Woodrich

Jeff Woodward
Alice Yancey
Robert Yates
Karen Zimmer
Glaria Zinzer

AUTOGRAPHS

NORTH EUGENE'S FIRST

North Eugene scored another first in the 1959-60 school year by having their first foreign exchange student. When the idea of having an exchange student was first formulated, little did anyone realize that North could get anyone who would fit in so well with the academic and social atmosphere. North High's foreign student, Harry Garnett, was born in Ellon, Scotland in April, 1942. His family moved quite a bit after the war, but eventually settled down in Newcastle, England. In 1953, Harry enrolled in Dame Allans Boys' School and stayed there until the time of his coming to North but he will return to finish his last year there. At Dame Allans School he played rugby and cricket plus participating in track and cross country. Harry's fifteen year old sister attends the girls' section of the same school. His mother teaches at a local grade school and his father is a sales supervisor for a firm which makes everything from mustard to orange drinks. Harry has been a scout for many years and he intends to major in History or Geography in college. Harry Garnett will long be remembered by the class of '60 for bringing closer to them the international affairs of the day.

ACTIVITIES

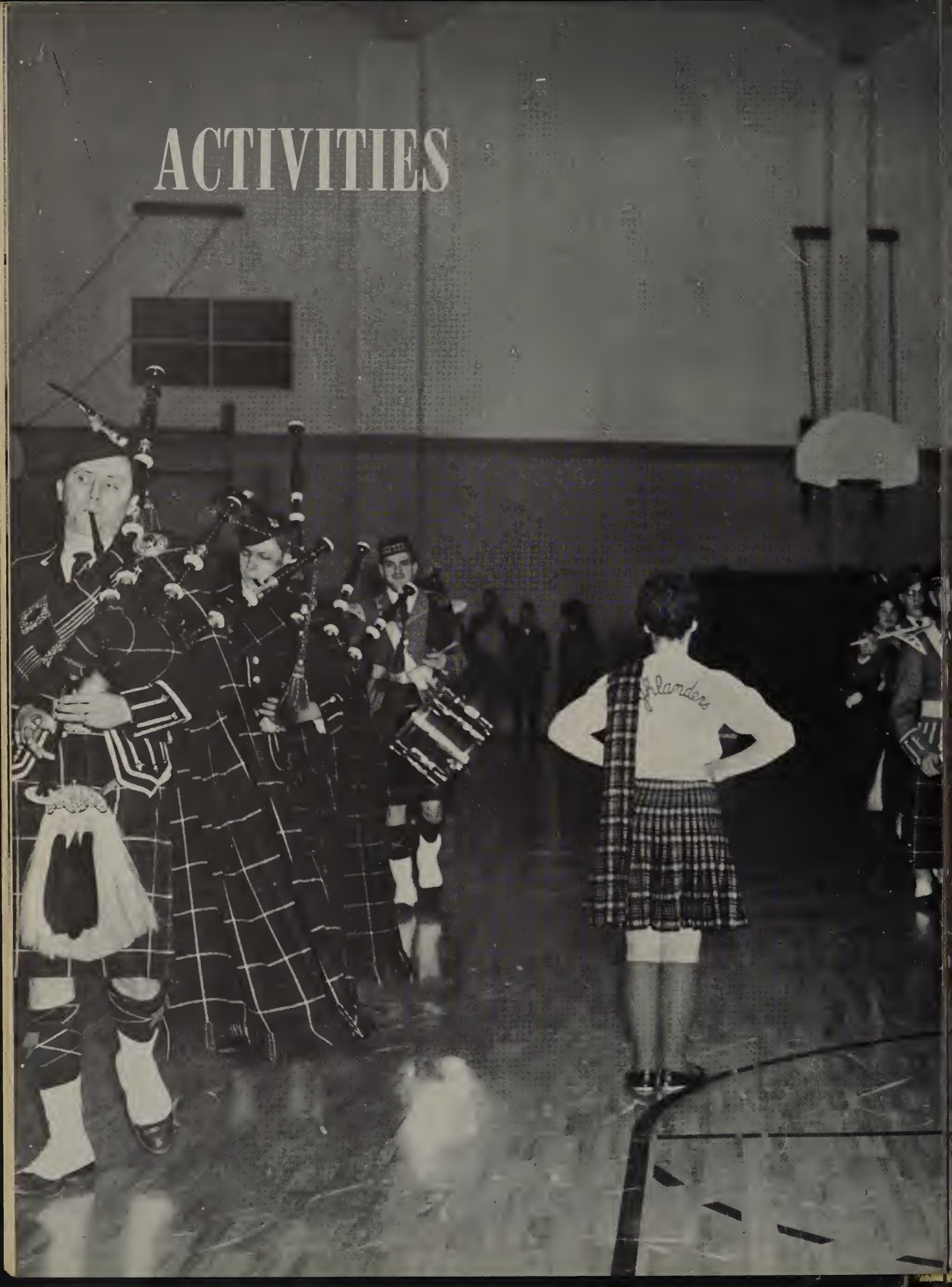

Scottie

LADIES OF THE JURY

North Eugene High's first drama production of the year, titled Ladies of the Jury, was an arena style play held in the Little Theater.

Written by Fred Ballard, Ladies of the Jury set a high dramatic standard for the year. The production opened on November 13 and 14 to a full house and continued the following week on November 18—21.

Mr. Ray J. Harshfield, serving his first year as North Eugene's dramatic coach, skillfully directed the play with Elizabeth Wheeler as student director.

The Jury

Mrs. Livingston Baldwin Crane ..... Carolyn Warren
Glenda Matteson
Lily Pratt ..... Sandra Bowser
Janet Bernardo
Cynthia Tate ..... Sandra Lee Coleman
Mary Parmenter
Mama Mixter ..... Linda Gheen
Mrs. Dace ..... Sue Frager
Eunice Wheeler
Mrs. Maguire ..... Connie Read
Linda Sellard
Jay J. Pressley ..... Don Watson
Spencer B. Dazey ..... Norman Nevers
Alonzo Beal ..... Sandy Duncan
Tony Theodophulus ..... Gale Roid
Steve Bromm ..... John Mortensen
Andrew MacKaig ..... David Watson

The Others

Judge Fish ..... Dave Stiers
Halsey Van Stye ..... Mark Sharar
Rutherford ..... Russ Busey
Dr. Quincy Adams James, Jr. ..... Curt Davis
Bill Dobbs ..... Chuck Lowe
Clerk of the Court ..... Don Moon
Mrs. Gordon (Yvette Yvet) ..... Bobbye Lue Stanley
Annette Jacquot
Evelyn Snow ..... Mary Jane McCrory
Nancy Collins
Susanne ..... Patricia Noble
Martha Reynolds
Court Reporter ..... Sandra Sveen

TWILIGHT WALK

Cast

Ronnie Brewster ..... Sandy Duncan
Enrice ..... Charley Shoup
Zelig ..... Lawrence Brenner
Mary ..... Donna Hughes
Suzy ..... Sue George
Woman with puzzle .... Patricia Noble
Sleeping Man ..... Bruce Benson
Two Young Ladies ..... Chris King
Dorothy Sims
Two Sailors ..... Darrell Donaldson
Kerry Watkins
Boys on Bicycles ..... Curt Davis
Roland Baxter
Clark Wilson ..... Don Watson
Shoeshine Boy ..... Dave Watson
Mrs. Kramer ..... Judy Kays
Old Woman ..... Janice McKenzie
Young Woman with Boxer .....
Mary McCrory
Kate Scott ..... Syd Moffitt
Mrs. Brewster ..... Elizabeth Wheeler
Man with Pookle ..... Colin McKenzie
Sam Dundes ..... Gale Roid
Fighter ..... Mark Beymer
Kid Fighter ..... Ken Mueller
Policeman ..... Duncan Prescott
Rosie Calahan ..... DeAnne Mather
Mike Cohen ..... Terry Ambrose
Boy with Comic book ... Rou McGregor
Young man with radio ..... Don Moon
Roller Skate Girls ..... Sharon Eftland
Duretta Roderick
Woman with packages . Jeanie Barham
Tramps ..... Dave Stiers
High School Sweethearts .... Tim Tracy
Annette Jacquot

Twilight Walk was the second dramatic production of the year presented by North Eugene. This three act drama was written by A. K. Shiffrin and directed by Ray J. Harshfield. The play depicted a psychopathic killer who killed women in Central Park. This part was very adeptly played by Sandy Duncan. He was supported well by the supporting actors: Don Watson, Syd Moffett, Gale Roid and Elizabeth Wheeler. The play was held in the auditorium for a well received three night run.

Hello Week Court

By the way where's the owner of those shoes.

Gordy returns to civilization.

N.E.H.S. champion weight lifter

Hey girls where's the team?

Very normal people in a very unnormal situation.

What's so funny boys?

Mrs. McLean's sixth period intellicts.

MISTLETOE MAGIC

Mistletoe Magic was the theme for this year's Christmas dance. The dance, a date semi-formal sponsored by the Girls' League, was held on the evening of December 19. The General Chairman was Alette Appel, assisted by Belva Richens as decoration chairman. Teh dance was set in a snowy winter scene. The court for the dance was made up of a princess from each class. The selection of a queen depended on class donations of canned food for the needy. The Queen was, senior Gwen McReynolds, junior princess was Bonnie Rissenger, sophomore princess was Sandy Holberg. Dance music was played by Sammy Fox and his Band. Entertainment included Jerry Cole singing "Younger than Springtime," Bruce Benson doing a humorus reading, and Meredith Tompson singing "Frosty the Snowman."

PRINT

AND

CORD

Mike reads a litter from Mama.

Left: Dale, Ron, Terry and Marcia do a lot of nothing.

Right: Nice . . .

When girls come to school in their full skirts and the boys in their bright shirts, you know it's spring even if it's raining outside. This year Print and Cord Week came to North on the 4th of April. It was as usual a big success to everyone. There were no special days this year except, everyday, when everyone could show off their new duds. Thursday saw the finale to our week with a gay and colorful dance with the theme, "Lullaby of Birdland." The cafeteria was truly a birds paradise with birds everywhere. It was certainly a fun week and everyone enjoyed it.

OK. So you got your picture taken, now what?

Left: Charlie, Lu, Rich and Judy are debating about entertainment.

Right: Everyane likes a little relaxatian, but - - -

GIRL AND BOY OF THE MONTH

Qualifications

1. Personality
2. Citizenship
3. Scholarship
4. Service to School
5. Extra-Curricular Activities

OCTOBER:

Doug Olsen

Cynthia Moir

DECEMBER:

Ray Ressler

Alette Appel

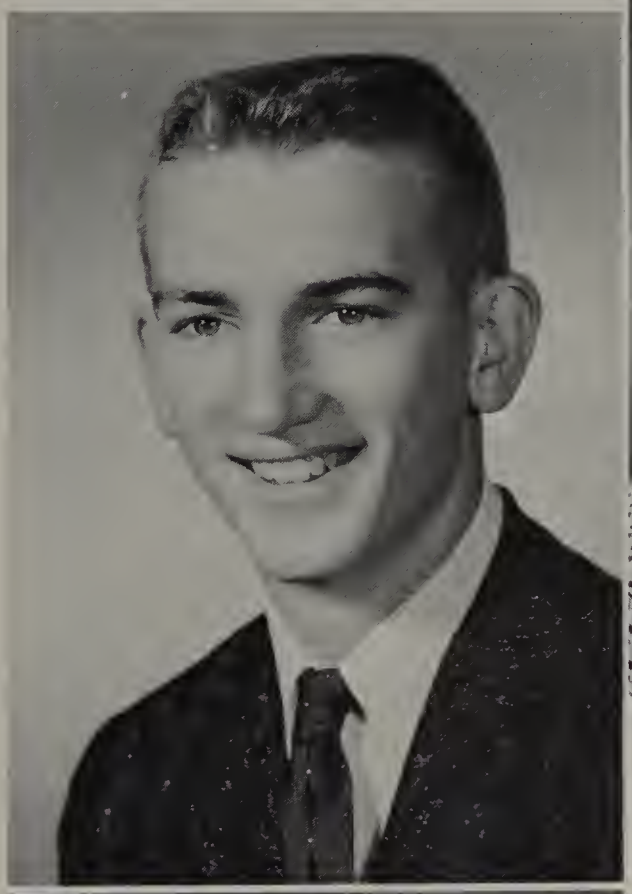

NOVEMBER:
Harry Garnett
Sue Frager

JANUARY:
Eddie Mansell
Carol Goldhammer

FEBRUARY:
Gale Roid
Dee Ann Haszard

MARCH:
Sue Hicks
Jim Otteson

MAY:
Rich Attebury
Lyn Anderson

APRIL:
Jim Mitchell
Barbara Zellner

DEBATE TEAM

The following ore members of the 1959-60 Debate Team: **FIRST ROW:** Gearge Larson, John Luvoas, Duane Fandrem, Mark Sharor, Tom Fryback, Mike Thampkins, Tom Lee. **SECOND ROW:** Will Mair, Roger Cornes, Harry Garnett, Sue Hicks, Sue Frager, Marsha Bullard, Harald Evenson, Rabin Manela.

GIRL & BOY OF THE MONTH COMMITTEE

These students met monthly with a rototing graup of faculty members ta select the Girl and Boy af the Month. **FIRST ROW:** Joan Sanderson, LeAnne Olsen, Carol Newland, Judy Dickinsan, Julie Brown, Sue Gearge, Sue Hicks. **SECOND ROW:** Harald Clark, Gary Sweger, Harlon Andrews, Will Moir, Gary Trinka.

E. A. Mack and Sons of Eugene furnished the Narth High Driver's Educatian Department with a 1960 Mercury for the school year.

Tuesday evenings would find the trio of Sue Frager, Gale Raid, and Dave Stiers busy making like disc jackeys at KUGN. Gary Trinka is seated in the background.

STUDENT BODY ELECTIONS

Hi Rick —
(ooh — 'Love your pen!') You're a real sweet guy with a cute personality, Rick — I think you should get "friendliest boy" — for everyday! You deserve it cuz you're so friendly! Keep your smile, your ways, and all your fans — & keep your personal charm, Rick — Good luck!

Gale Roid, Student Body President

The week of April 22 found the halls at North decorated with unusual and attractive campaign posters. Campaign week, this year, was one not soon to be forgotten. The candidates, chosen by the junior home rooms, were selected for their scholastic and leadership ability. Primary elections were held, resulting in selecting two candidates for each office. They were: President, Gale Roid and Jim Ottosen; Vice President, Randy Boyer and Pat Helfrich; Secretary, Belva Richins and Donna Evans; Treasurer, Bruce Benson and Mike Rear; Historian, Alette Appel and Mary Blackford.

The posters were excellent this year, showing real talent and a lot of hard work. Many new ideas were used, everything from campaign bands, parading through the halls, to soapbox speeches. The candidates made their final showing at an assembly Thursday, with elections being Friday. The results were as follows: President, Gale Roid; Vice President, Randy Boyer; Secretary, Belva Richins; Treasurer, Bruce Benson, Historian, Alette Appel. Best of everything, Rick — & please, please, PLEASE! — a ride in your neat car ?!?
Bye — always your pal —
Miss you at noon —
Alette

Randy Boyer, Vice President

Belva Richins, Secretary

Bruce Benson, Treasurer

Alette Appel, Historian

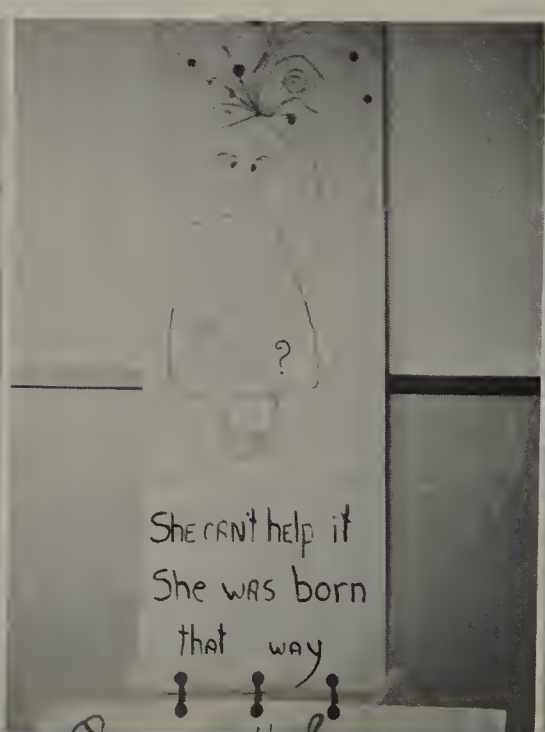

CLASS ELECTIONS

Sophomore class elections were held in the early fall of the year to select those to guide the Sophomore Class. After a strenuous week of campaigning, John Franz was elected President; Gordon Hall, Vice President; Shiela Jacobs, Secretary; and Dwight Addleman, Treasurer.

In the spring, following the Student Body Elections, were the Junior and Senior Class Elections. They climaxed a week of primaries, campaign posters, and speeches that saw the halls of North High papered with more posters than ever before. In the Senior Class, Kit Brazier was elected President; Bob Stewart, Vice President; Kay Kebblebeck, Secretary; and Mike Rear, Treasurer. The Junior Class elected Gordon Hall, President; Pam Schriver, Vice President; Joan Sanderson, Secretary; and Dwight Addleman, Treasurer.

ELECTION COMMITTEE: **TOP:** Bry Lake, Larry Ewing, Doug Olsen. **BELOW:** Jeannie Barham, Barb Lang, Jan Cane.

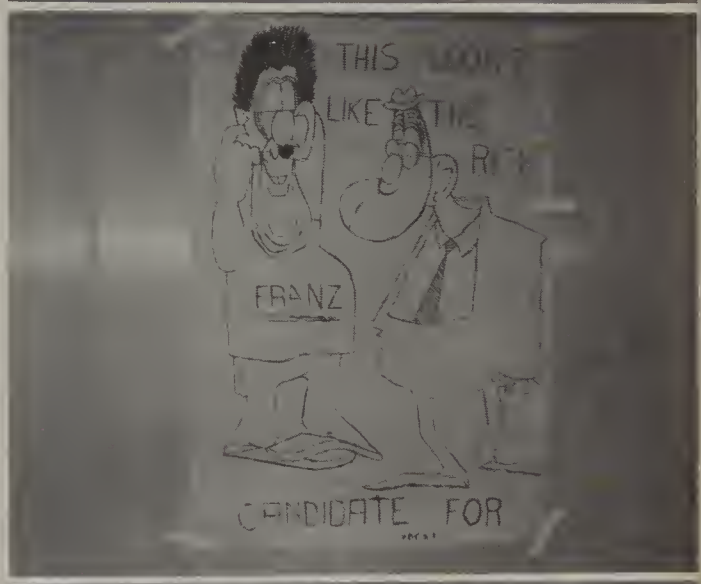

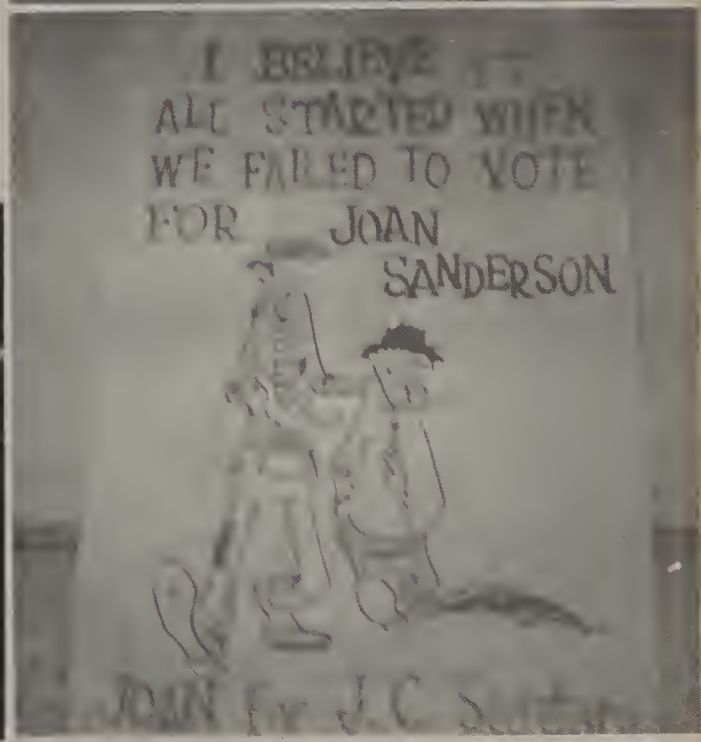

Mike Rear
Senior Class Treasurer

Pam Schriver
Junior Class Vice President

Bob Stewart
Senior Class Vice President

CAST

Nanki-Poo ..... Ralph Pickering

Pish-Tush ..... Mike Tompkins

Pooh-Bah ..... Dave Stiers

Ko-Ko ..... Gayle Roid

Yum-Yum ..... Marlys Helming

Pitti-Sing ..... Lynn Ash

Peep-Bo ..... Belva Richins

Katisha ..... Nyla Gutherie

The Mikado ..... Mark Beymer

North Eugene's first musical production was Gilbert and Sullivan's "The Mikado." The entire cast was very enthused and worked hard to make the musical a success, which it was in all respects. The production was well directed by Estley Schick and Robert Frazell with the musical score and Ray Harshfield with the dramatic score. Assisting these directors were two very capable student teachers; Mrs. Rogers, head of costumes, and Mr. Anderson, head of technical crew. This being North's first attempt at a musical, it was well received by the participants, the student body, and the public.

Dick,

I wish you so much luck. It's been a real pleasure to know you.

Dave Stiers

"THE MIKADO"

PROM

This year's Junior-Senior Prom was another big first at North Eugene. The theme, Stardust, was carried out beautifully in the decoration. The Gym, for one evening, was turned into an atmospheric sunken garden with glimmering fountains and bridges. The Stardusters band supplied the music. During intermission, the queen and her court were presented, Carolyn Warren was crowned Queen Carolyn I, and princesses were Mary Jo Delyea and Joanne Snodgrass. Lucy Peterson sang "Stardust" for the queen. Chairman for the prom was Jim Ottosen backed up by a fine committee.

Left to Right: Jim Mitchell, Mary Hult, Joanne Snodgrass, and Rob Bennett.

Lucy Peterson turned in another fine performance.

What a mess!

It was indeed a night to remember.

Tables were set on the upper balcony.

Looks like the Juniors had as much fun planning the Prom as they did attending it.

DRAMA AWARDS: Best Supporting Actress, Elizabeth Wheeler; Best Actress, Syd Moffitt; Best Supporting Actor, Dave Stiers; Best Actor, Gale Roid; Most Valuable Production Man, Tom Chaffee.

AWARD ASSEMBLY

May 27 marked the day for North High's long awaited Award Assembly. Recognition was given to those people who had shown outstanding academic and leadership qualities throughout the year. Sudents receiving recognition but who were not pictured: Dave Prescott, U. of O. Foreign Language Field Day Honor; Larry Ewing, Mathematic Award; Wilma Bell, "NEHS Homemaker of the Year"; Ellen Hardy, district winner of "Make it with Wool Contest"; Gale Roid, winner of U.N. Pilgrimage for Youth. The Athletic Awards were given and are shown in their respective sections. Those in the Honor Society were introduced and special mention given to Carrol Wray, junior with 4.00 GPA, and Carol Goldhammer, senior with 4.00 GPA.

SOPHOMORE AWARDS: Friendliest Boy, Ron Murphy; Friendliest Girl, Sandy Holberg; Most Outstanding, John Franz.

JUNIOR AWARDS: Most Outstanding, Gale Roid; Friendliest Girl, Alette Appel; Friendliest Boy, John Armes.

GAA AWARDS: **FIRST ROW:** Claudia McFerran, Lindo Doron, Sharon Moon. **SECOND ROW:** Geri Bissell, Linda Osborn, Barboro Kangas, Pot Solisbury, Bev Kempf, Lynette Winthers.

Mory Jo Delyea truly received recognition for her three years of hard work at North. Here, she is shown receiving the "Best Bandsman of the Year" award given by the music department. Mary Jo also received the Chi Omega Award for outstanding service and loyalty to her school as well as being chosen as an Oregon Dad's Club Honor Scholar.

AMERICAN HERITAGE WINNERS: Laurie Carmiencke, Paulo Chombers, Mary Helen Morgan.

Dave Stiers and Gale Roid served as Master of Ceremonies. They are shown here introducing Mark Sharar who presented the Drama Awards.

Barbara Calvin was chosen by North High's Student Body as their princess in the Emerald Empire Roundup.

GIRLS' LEAGUE AWARDS: Nancy Gaskill, Carrol Wray, Linda Lyons, Virginia Hensler, Alette Appel, Sharon Donovan.

BOYS' STATE: Gale Roid and Jim Otteson.

GIRLS' STATE: Carol Newland and Sue Frager.

SCHOLARSHIP WINNERS: **FIRST ROW:** Sharee Peiterson, State Fee for U. of O.; Nancy Gaskill, Linfield; Geri Bissell, Pi Lambde Theta, Rotary, and Sears; Kay Pike, AFL-CIO; Brenda Smith, Pacific University Grant; Beth Ann Sommers, Linfield; Nancy Chapman, State Fee for U. of O.; Carolyn Warren, Eugene Beauty College. **SECOND ROW:** Mike Graham, Oregon Dad's Club Honor Scholar; Dave Hansen, State Fee for U. of O. and Rotary; Mark Beymer, Nazarene College; Ken Johnson, Weyerheauser; Bert Loughmiller, Contennial Award. Those not pictured: Shirley Huffman, Linfield; Nyla Guthrie, State Fee for U. of O.; Carol Goldhammer, Stanford; Diane Reck, Oregon Dad's Club Honor Scholar; Mary Estabrook and Donna Partch, Eugene Beauty College; and Julie Brown, Qualification for War Orphans Scholarship.

At last, the Big Night.

The graduates were cangratulated by Dr. Stauffer.

A good time was had by all who attended the Graduation Party.

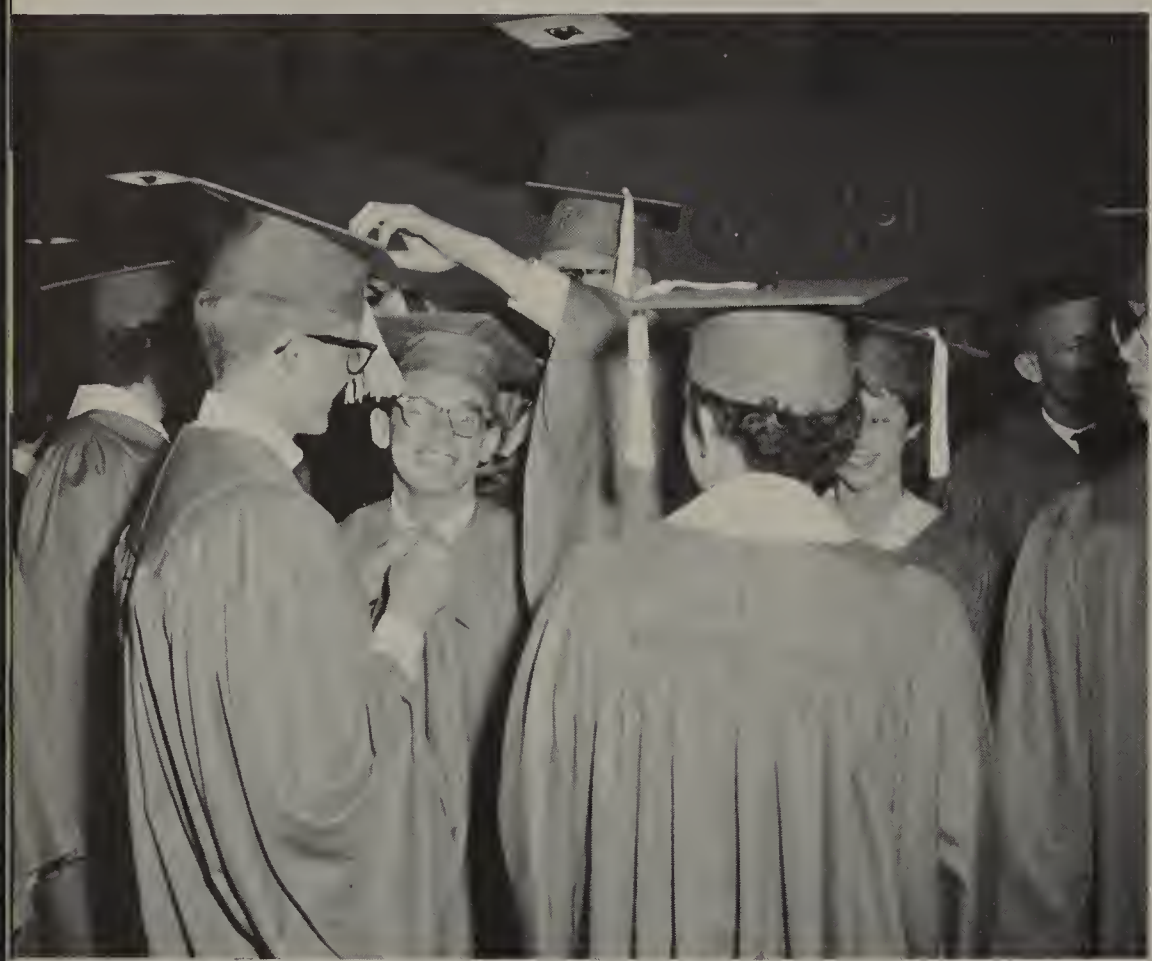

Everyone smile far the camera.

Left to Right: Mr. Ray Hendricksan, Mr. Erdman, Dr. Stauffer (seated behind the speaker), Dr. Jones **(STANDING)**, Mr. Zollinger, Mrs. Bergman, and Mr. Newland.

GRADUATION

Graduation for the Class of '60' took place on June 9 at seven-thirty in the North High Gymnasium. The class was composed of 144 girls and 162 boys to make a grand total of 306 in North Eugene High School's first Graduating Class. The class marched in, led by the Senior Class Officers and the honor society, to the traditional "Pomp and Circumstance" which was ably played by a select group from the band. Senior Class President, Ray Ressler, introduced the honoraries present on the stage. Following the orchestra's presentation of the "Hungarian March," Dr. William C. Jones, acting President of the University of Oregon, spoke on the 'Price of Civilization.' The A Cappella Choir sang one of the favorite Psalms. The climax for the evening came when Mr. Ray Hendrickson presented each student with his diploma.

The colors for the Class of '60' were red and white, and the Class flower was the red rose. Their gift to the school consisted of a beautiful bronze plaque to be placed in the brick wall across from the trophy case in the front hall.

Ray Ressler, Senior Class President, gave the introduction.

ORGANIZATIONS

STUDENT BODY OFFICERS

Walt Mathews
President

Mike Hiatt
Vice-President

Mary Jo Delyea
Secretary

Dee Haszard
Historian

Ed Mansell
Treasurer

STUDENT COUNCIL

The busiest and most important organization in any school is the Student Council. The Student Council at North Eugene was no exception. They have had to approve all activities of the various other organizations in the school. To carry out these duties more successfully, committees such as the Senior council, the social committee, the election committee, and the assembly committee, worked as subordinates to student council. The student council sponsored various activities such as the Print and Cord Week Dance, "Lullaby of Birdland." This year they were also called on to make several interpretations of the N.E.H.S. constitution in respect to student body elections. Mr. Zollinger and Mrs. Bergman were the advisors of the group.

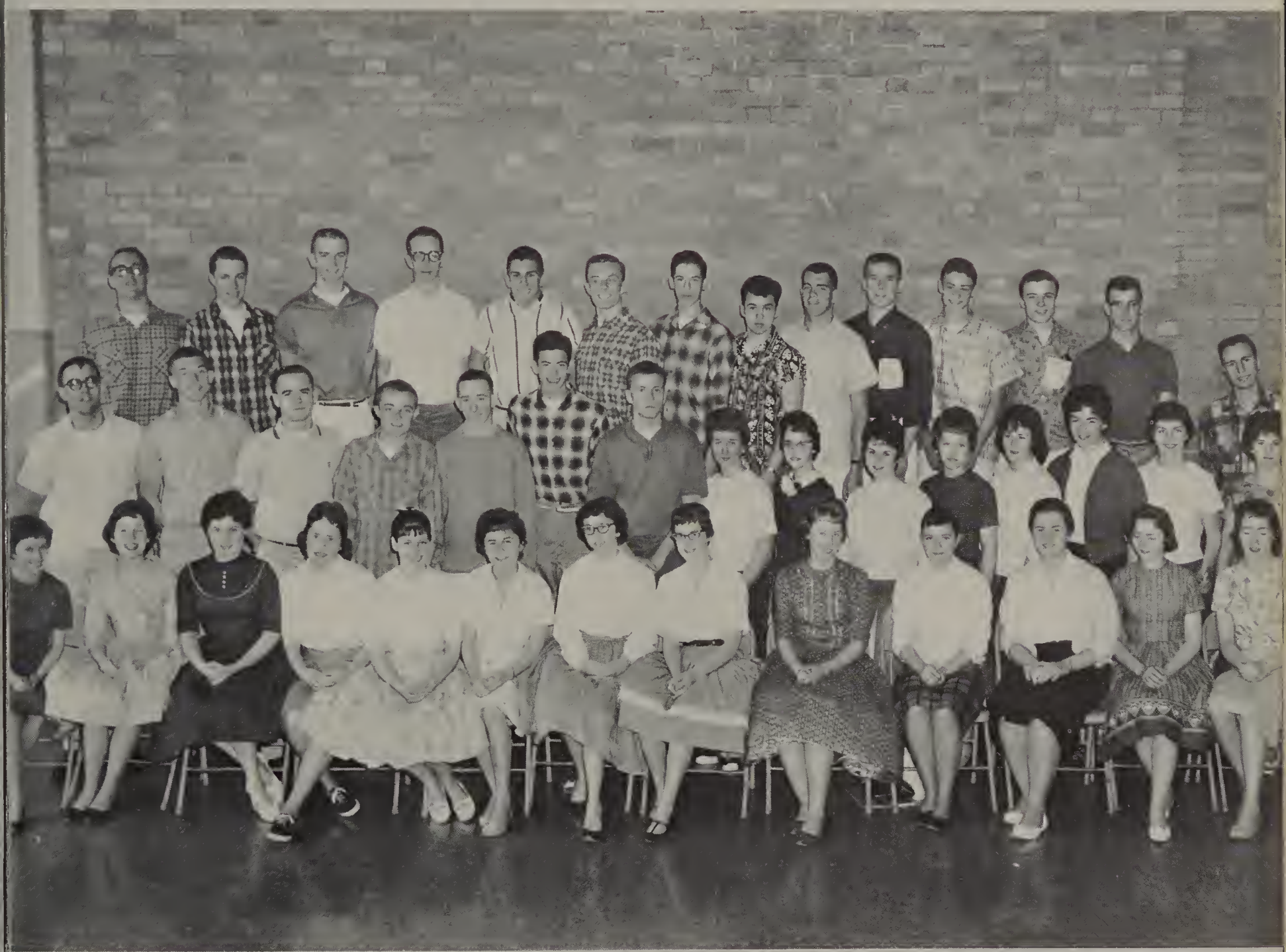

FIRST ROW: Karen Larson, Suzy Lea, Alette Appel, Judy Shoemaker, Chris Hinds, Judy Beck, Claudia Veteto, Sue Price, Borbaro Stelzer, Sharon Thompson, Barbara Kangas, Nancy Gaskill, Linda Osborn. **SECOND ROW:** Gordon Orloff, Pat Helfrich, Jim Mitchell, Mark Shorar, Ron McLoughlin, John Franz, Wolly Mathews, Dorothy Sims, Glenna Thunx, Donna Hughes, Vonnie Beckos, Ginny Hayes, Barbaro Zellner, Mary Jo Delyea, Dee Haszard. **THIRD ROW:** John Dietz, Rick Collins, Eddie Monsell, Mike Hiott, Bert Loughmiller, Doug Olsen, Stan Meyers, Dwight Addleman, Kit Brazier, Paul Clousen, Jim Ottosen, Bob Henderson, Jerry Williams, Ray Ressler.

SENIOR COUNCIL

The senior council was in its first year of existence this year.

The purpose of the senior council was to coordinate the activities of the Senior Class especially the plans for graduation. It consisted of a representative from each senior English class. Presiding over the council were the Senior class officers. They were the following persons: President, Ray Ressler; Vice-President, Rich Attebury; Secretary, Jeannie Brown; Treasurer, Marion Bennett. In the fall the council decided on rented robes and the color was chosen. Announcements were ordered and graduation pictures were taken. During the winter it was decided through the council that the Senior class would give, as a gift to the school, a plaque to be placed in the brick work across from the trophey case. In the spring the council was constantly in session deciding and settling large and small questions concerning graduation. All in all the council was given a lot of responsibility, accepted that responsibility, and carried out its duties well.

FIRST ROW: Gwen McReynolds, Pat Cruise, Jeannie Brown, Judy Kays, Caralyn Warren, Sue Van Den Bos, Nyla Guthrie, Marian Bennett, Linda Lyons. **SECOND ROW:** Bry Lake, Rich Attebury, Mike Tampkins, Ray Ressler, Mike Hiatt, Mike Helfrich, Brent Arnold.

FIRST ROW: Jay Bowerman, Larry Scott, Renne Booth, Mike Graham, Bill Melquist, Owen Taxdal, Joe Wehr, Ray Ressler, Bob Lause, Paul Clausen. **SECOND ROW:** Larry Stevens, Doug Smith, Tom Fryback, Jerry Myers, Ron McLaughlin, Ken Fohnson, Gerry Williams, Terry Ambrose, Bob Bruns, Jim Mitchell, Mike Carew, Bett Loughmiller, Bob Brown, Joe Chadek, Pat Helfrich, Jerry Cole. **THIRD ROW:** Glen Reisberger, Bill Campbell, Robin Manela, Bob Valeu, Fred Carlson, Al Henderson, Bry Lake, Mike Hiatt, Kit Brazier, Ed Stauffer, Rich Bolls, Royd Faust, Rob Bennett, Jim Hensley, John Franz, Mike Helfrich. **FOURTH ROW:** Lynn Garner, Kirk Nygaard, Jerry Soulek, Don Smyth, Mike Gibney, Will Moir, Harlan Andrews, Harry Garnett, Bob Garnero, Bob Long, Spike Gordon, Eddie Mansell, Colin McKenzie, Rich Attebury, Gordon Myers, Roger Houmes. **FIFTH ROW:** Ed Weigman, John Dietz, Bob Graham, Doug Olsen, Wayne Persons, Dennis Van Sant, Louis Soulek, Paul Spriggs, Bob Baker, Jim Kraus, Dick Kirtley, Dick Coe, Dennis Langan, Ron Cory, Walt Mathews, Verne Whittaker, Randy Boyer.

LETTERMEN'S CLUB

This was the first year in which the Lettermen's Club was active at North Eugene. The Club was organized by coach Bud Robertson and by a group of lettermen at North Eugene. The Lettermen's Club served the school in many ways. The Club promotes the athletic programs which the school has available for the students. The Club to set a high standard of sportsmanship both in competition with other schools and in our own student body. These are some of the main duties in which the Lettermen's Club serves the student body. The Lettermen's Club has a constitution which provides the club the privilege of electing officers. The officers this year were: President, Doug Olsen; Vice President, Rob Bennett; Secretary-Treasurer, Ed Mansell; and Sergeant at Arms, Mike Helfrich. The constitution states that all students who have earned a varsity athletic letter may be members of the Lettermen's Club. The Lettermen's Club hopes that the club will grow with the school and will always up hold the high athletic standards it has set up at North Eugene High School.

FIRST ROW: Ellen Simenstad, Sue Barker, Barbara Lang, Sue Jacobs, Carrol Wray, Judy Maesner, Barbara Zellner, Joyce Schultz. **SECOND ROW:** Jerry Myers, Kathie Keenan, Larry Scott, Ray Ressler, Mike Hiatt, Mary Hult, Judy Moltzau, advisor Mr. Hamill.

TARTAN

The 1959-1960 school year was the first year Tartan Staff was held as a class. It proved quite a successful experiment, giving day by day attention to the book. Several activities were sponsored by the staff as money raising projects. In the fall a dance was held and in the spring the staff made and sold booster buttons at the state basketball tournament, held in Eugene. Under the capable leadership of editor, Barbara Zellner, the staff worked effectively in meeting their deadlines and putting out the best annual North has ever had. Editors were: Barbara Lang, Copy-editor; Joyce Schultz, Layout editor; Larry Scott, Photography-editor; Mike Hiatt, Sports-editor; and Carrol Wray, Business manager.

CALEDONIAN

The Caledonian, the school paper, was undertaken in a journalism class this year. They were able to put out three issues of a regular paper. As a supplement and a money raising project the Caledonian staff put out a mimeographed paper the last quarter of school. The supplement was called The Penny Press and came out every two weeks. The Caledonian staff included the following people: Editor Ginny Haynes; Assistant Editor, Ron McLoughlin; Business Manager, Sherrie Armentrout; News Editor, Joanne Snodgrass; Sports Editor Mike Helfrich; and Photography Editor, Rich Attebury. The advisors were Mrs. Elizabeth Malagon and Mrs. Sandy Anderson.

FIRST ROW: Ja Steinhauer, Lynn Ash, Pam Parrish, Jaanne Snadgrass, Chris King, Ginny Haynes, Mike Helfrich. **SECOND ROW:** Bry Lake, Karen Larsan, Rich Attebury, Marcia Bullard, Terry Ellswarth, Ran McLaughlin, Sherrie Armentrout, Haward Mayberry, Del Isham, advisar Mrs. Anderson.

FIRST ROW: Larry Malos, George Larson, Roger Weed, Ray Ressler, Stan Meyers, John Shepherd, Larry Creel, Roger Lyman, Alec Peltier, Buddy Steele, Dean Church. **SECOND ROW:** Suzy Lea, Carol Goldhammer, Linda Doran, Lynette Winther, Sharon Moon, Sue Mortimer, Linda Simmons, Karen Larson, Carrol Wray, Sue George, Sharron Efteland, Donna Reaves, Sue Davis, Kathie Keenan, Mary Jo Delyea, Elizabeth Wheeler, Shirley Manwaring. **THIRD ROW:** Commie Newell, Betty Beach, Meredith Thompson, Mary Jane McCrory, Gail Olson, Eunice Wheeler, Pat Tyburczy, Pat Cruem, Belva Richins, Marlys Helming, Gayle Lush, Linda Young, Linda Kinnee, Marcia Bullard, Linda Atkins, Mary Anne Britton, Gwen McReynolds. **FOURTH ROW:** Miriam Hastings, Judi Hurst, Beverly Kempf, Ruth Serkovich, Ken Johnson, Randy Boyer, Lawrence Brenner, Claudene Ticer, Sharon McConnell, Joyce Schultz, Janice Davies, Syd Moffitt, Judy Craig, Laura Jo De Marcus, Sharon Molitor, Judy Privasky, Zoanne Hyland, Janice McKenzie, Ellen Aikens, Georgienne Foster. **FIFTH ROW:** Mr. Adcock, James Johnson, Mike Graham, Norman Nevers, Rick Collins, Deith Barton, Ed Mansell, Gary Septon, Duncan Prescott, Wilson Mulheim, Jim Hardy, Dwight Addleman, Jerry Septon, Paul Clausen, Mike Warner, Bell Van Natta.

LATIN CLUB

The Latin Club completed its second successful year "handing on the torch of classical civilization in the modern world." Consisting of first and second year students plus those who have completed two years of Latin, the club is one of the largest at North with an enrollment of over ninety members. Many activities were held throughout the year, culminating in the second annual North Eugene Roman Banquet. First year students acted as slaves and served the seond year students and invited guests. The Banquet, following Roman customs and traditions, was again a complete success. Officers were: President, Ken Johnson; Vice-President, Rick Collins; Secretary-Treasurer, Marian Hastings; Historian Shirley Manwaring. Advisor was Mr. Adcock, head of the foreign language department at North. The Latin Club is affiliated with the Junior Classical League.

LOS AMISTOSOS

The Spanish Club, Los Amistosos, had its first active year this year. The main purpose of Los Amistosos is to create and further the interest of language, culture and history of the Spanish speaking countries. Los Amistosos is open to any student of North Eugene who has had at least one semester of Spanish, and will pay membership dues. The club held regular meetings and had various interesting speakers and slides. In the fall Los Amistosos sponsored a chili feed as a project and in the spring the club had a hamburger barbeque at one of the members homes. The advisor of the club this year was Mr. Bert Villaneuva, who was at North for the first time. The officers were the following people: President, Bob Valeu; Vice-President, Barbara Calvin; and Secretary-Treasurer, Sherrie Veteto.

FIRST ROW: Ruth Delyea, Mary Hathaway, Ann Anderson, Suzy Ellis, Sue Swetlond, Janet Krietz, Borbara Calvin, Joan Sanderson. **SECOND ROW:** Judy Krablin, Arlene Rice, Jane Kenney, Ann Nylonder, Sue Kroeger, Rita Stratton, Pat Solisbury, Sherry Moxwell, Lynn Barber, Cloudia Veteta, Marsha Glass. **THIRD ROW:** Sue Hicks, John Olson, Jahn Mortensen, Dave Prescott, Dan Edenholm, Harold Clark, George Heacock, Bob Valeu, Dee Reed, Sherrie Veteto, Brent Arnald, Gale Raid, Paula Steinhauer, Lawry Carmiencke, Judy Dickinson, Pam Shriver.

FIRST ROW: Nancy Jones, Pat Noble, Judy Craig. **SECOND ROW:** Laurel Willener, Sherri Veteto, Donna Evans, Sue Hicks, Bobbie Graham, Sandy Barnett, Bob Valeu. **THIRD ROW:** Jeff Merten, Ken Mueller, Robin Manela, Keith Nicol, Jim Kraus, Tom Fryback, Lawrence Brenner, Jim Ruff, Alec Peltier, Greg Merten, Larry Kingsley.

DIE ZUMFT ZUM GOLDENEN LÖWE

The German Club is better known to its members as Die Zumft Zum Goldenen Lowe. The purpose of the club is to further interest in German customs and the German language. The symbol of the club is a golden lion. Pins were ordered from Germany for the members, but it seemed there was a lack of pins in stock so the club did not receive theirs. Through the club, members have learned much about Germany by way of people who traveled through the country. The custom that seems most widespread throughout Germany is having parties. Die Zumft Zurn Goldene Lowe have tried their best to comply with this custom. The officers for the year were: President, Sandra Barnett; Vice-President, Norma Barnett; Secretary-Treasurer, Greg Merten; Social Chairman, Donna Evans; Advisor, Mr. Holton.

L'ALLIANCE FRANÇAISE

L'Alliance, the French Club was in its first year of existence this year. It was formed by the second year students in the fall. The club's purpose is to further the interest of French culture among the members. The informal meetings were held in the student lounge and were conducted entirely in French. At Christmas time L'Alliance sponsored a Christmas Party, inviting all first year students who might be prospective members. The club was not to active this year but is looking forward to an exciting year next year.

Pere Noel visite o lo fete

FIRST ROW: Barbara Lang, Connie Read, Beth Ann Summers, Chris King, Judy Shaemaker, Sheila Jacobs.
SECOND ROW: Vicki Schmidt, Kathie Keenan, Dave Hansan, Geri Bissell, Mike Stroyer.

FIRST ROW: Carol Rupert, Julie Brown, Edie Lenhart, Gloria Morton, Leslie Burkhart, Sue Jacobs, Liz Wheeler, Penna Fults, Linda Sellard, Beverly Kendall, Gayle Swanton, Advisor, Mr. Moore. **SECOND ROW:** Claudene Ticer, Rodena Stogsdill, Mary Soulek, Sherry Maxwell, Linda Scott, Janet Krogh, Deronah Koke, Marylee Landers, Ann Mayers, Janet King, Margie Evans, Fran Elder, Mary Mead, Joan Sanderson, Mary Knotts. **THIRD ROW:** Joy Carder, Anna Short, Dee Sansom, Judy Aird, Lyn Andersen, Virginia Henzler, Janice Davies, Eunice Wheeler, Myrna Loy, Linda Ambrose, Stephanie Lyons, Paula Eubanks, Linda Gheen, Mary Jo Stelzer, Jane Rissberger.

SERVICE CLUB

One of the many Service Club meetings.

The Service Club was one of the most active and helpful organizations in North High. Their main purpose was to help the school in any way possible. You may have seen them at athletic and social functions selling tickets and ushering visitors to their seats. Few realize the great amount of time and effort put out by this group. The members earn points towards service club pins. Several members received their pins this year. The officers were: President, Edie Lenhart; Vice President, Carol Rupert; Secretary, Julie Brown; and Treasurer, Leslie Burkhart. The advisor for the year was Mr. Moore.

One of the organizations formed this year was the Chemistry Club. The club's advisor was Mr. Bud Kasper and the officers were: President, Gary Shaffer; Secretary-Treasurer, Dave Hanson. According to the constitution, the purpose of the club was "the advanced study of Chemistry and the related subjects." However, the meetings were never as serious as the purpose implied. The usual scene at a meeting were the advanced experiments performed by the members interrupted now and then by the smash of glassware and the continual laughter of the seniors. All things considered, the Chemistry Club got off to a fine start and finished the year with a positive balance in the treasury.

CHEMISTRY CLUB

FIRST ROW: Dave Robyler, Gary Shaffer, Annette Jacquot, Lawrence Brenner, Dave Hansan, Larry Ewing, Mike Strayer, Steve Robyler, Bruce Hale. **SECOND ROW:** Advisor, Mr. Kasper, Jack Whitney, Virginia Henzler, Duane Fandren, Gale Roid, Lawrence Hartman, Hall Evans, Rick Collins, Howard Anderson.

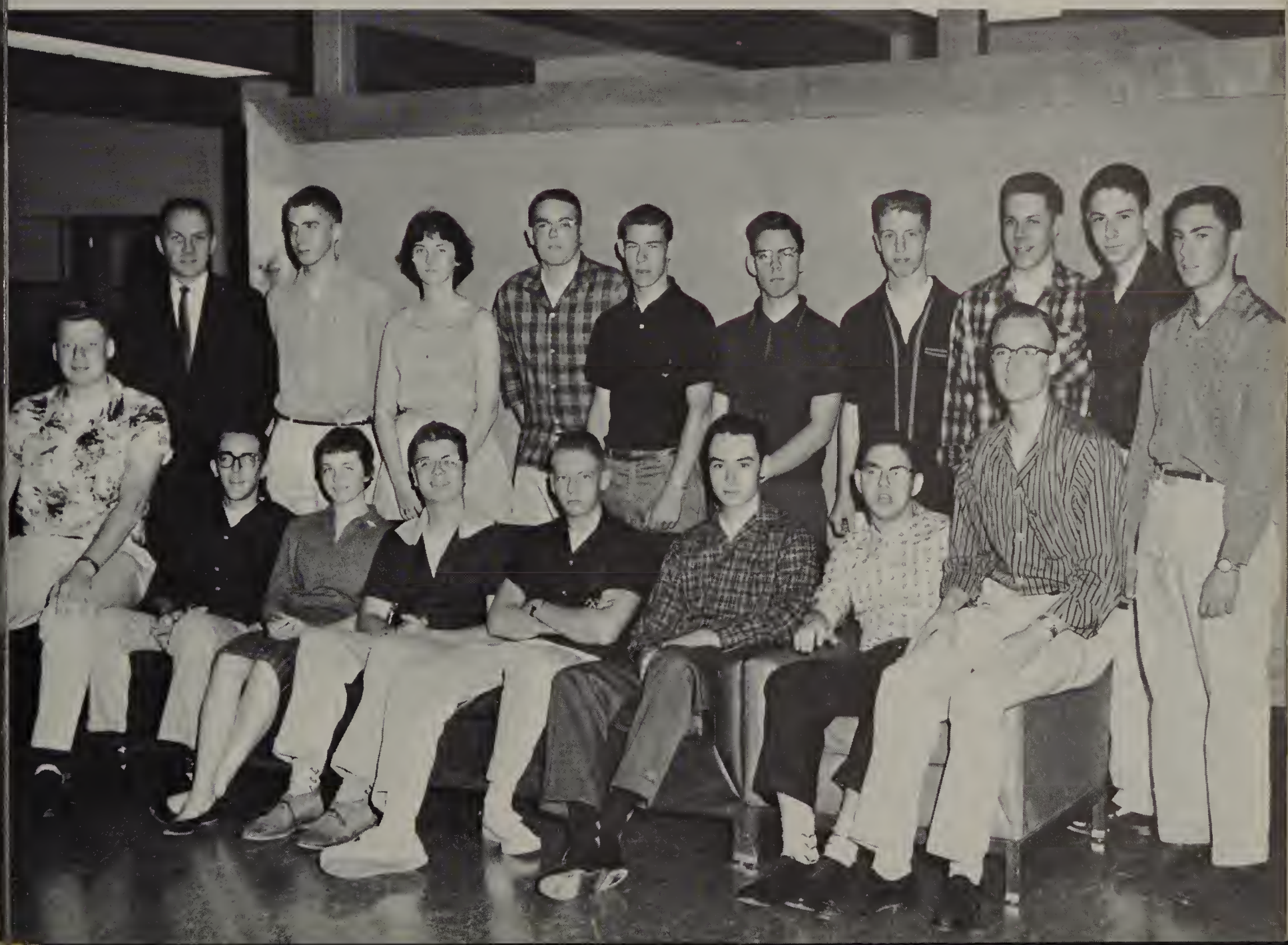

CHESS

The Golden Knights played two matches this year, both against the Corvallis Chess Club. At Corvallis, the Knights were victors 8—6. At North Eugene the teams were dead locked 3½—3½. The club is also sponsored the second annual Lane County Junior Open Chess Tournament. The tourney had two divisions with trophies for both champions. Last year's tourney Junior High Champion, Jon Shepard is now a member of the North Club. The club looks forward to the possibility of having more tournaments with Willamette Valley Schools next year.

FIRST ROW: Mr. Hall, Harlan Andrews, Greg Merten, Jahn Dietz, Jim Hardy, Jeff Merten. **SECOND ROW:** Ron Sears, Mike Gibney, Ken Jahnson, Mike Strayer, Larry Creel, Duane Fandren, Duncan Prescatt, Ray Ressler.

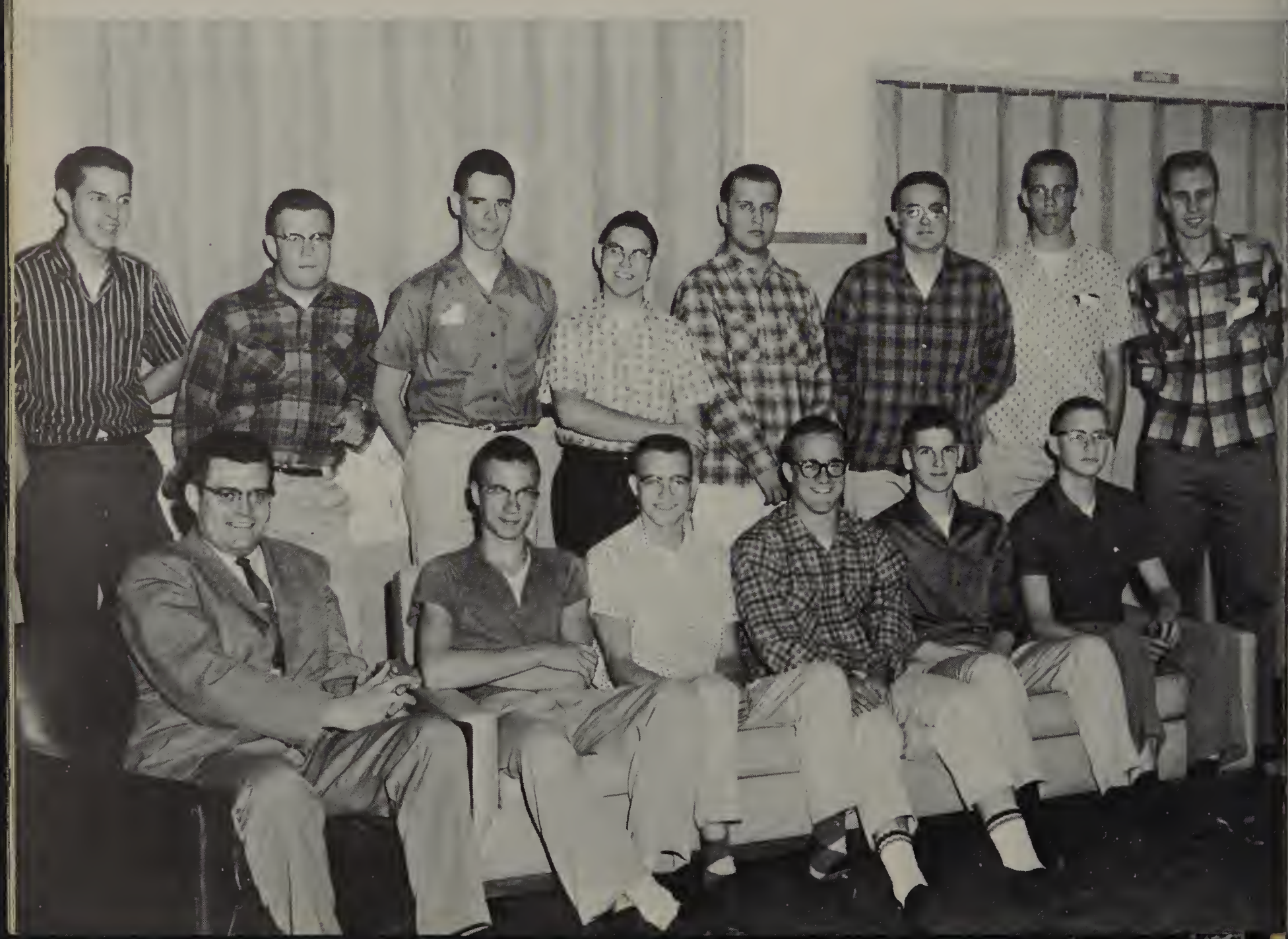

FIRST ROW: Glenn Rissberger, Harlan Andrews, Robin Manela, Dave Hanson, Lawrence Brenner, Harold Clark. **SECOND ROW:** Howard Anderson, Lynn Endicott, Larry Ewing, Mike Strayer, Mr. Hall.

MATH

The purpose of the Math Club is to stimulate interest in mathematics. To accomplish this end, at the meetings the members work on problems of mutual interest which may help in other work. The math club also helps its members prepare for the MAA tests in the spring. The meetings are produced by students and outside persons. At one meeting Dr. Schaaf spoke on sets, at another Glen Rissberger spoke on geometry without a straightedge. The officers for math club this year were: President, Glen Rissberger; Vice-President, Lynn Endicott; Secretary, Lawrence Brenner; and advisor, Mr. Hall.

FIRST ROW: Laurie Camstack, Sue Martimer, Darathy Carmichle, Pat Nable. **SECOND ROW:** Ellen Hardy, Pat Parks, Paselyn Smith, Laura Jo DeMarcus, Lais Augustine, Elaine Olsen, Bannie Burch, Jeanine Danaha, Mary Margan. **THIRD ROW:** Mary Jane McCrary, Sharan Molitar, Martha Wenzl, Ginger Hutchinson, Glenda Matteson, Nancy Collins, Joyce Schultz, Linda Daran, Connie Newell, Ginny Johnson. **FOURTH ROW:** Jennie Sanford, Judy Maesner, Anna Mae Tullar, Judy Maltzau, LeAnne Olsen, Judy Adams, Pat Crume, Narman Nevers, Bab DuPriest, Kirk Nygaard, Verne Wittaker.

FUTURE MEDICAL CAREERS

The Future Medical Career's Club was one of the most industrious organizations in the school. Many of its members, after completing a home nursing course, worked as volunteers at Sacred Heart Hospital. The Club went on several field trips visiting places such as Medical Hill, the State T.B. Sanitarium, and the State Hospital. The club sponsored various money raising projects including a spring dance named Twirpers Twirl. Guest speakers often spoke on interesting subjects and Medical Professions at the semi-monthly meetings. The officers were: President, Ellen Hardy; Vice President, Mary Jane McCrory; Secretary, Roslyn Smith; Treasurer, LeAnne Olsen; and Historian, Anna Mae Tullar. Advisors were Mrs. Albin, school nurse, and Mr. Bell, science teacher.

In the Future Teachers of America, students who are interested in teaching as a career are able to explore the profession in order to learn something about it and decide if it is the career for them. During the past year there have been several excellent guest speakers, a panel of teachers, and some films through which the members have learned about qualifications, preparation, and opportunities. They have also had a chance to work in a counseling center for young children. To begin the year, the FTA held a potluck at which new members were admitted. In the fall, the state FTA convention was held at the University of Oregon. In May an installation of new officers was held jointly with the clubs of South Eugene, Springfield, and Willamette. A banquet was also held to end the year at which time the new officers officially began their term. Officers were: President, Carol Goldhammer; Vice President, Diane Jensen; Secretary, Barbara Zipf; Treasurer, Lawry Ann Charmieche; and Historian, Sharee Pieterson. The advisor was Mr. Bob Hamill.

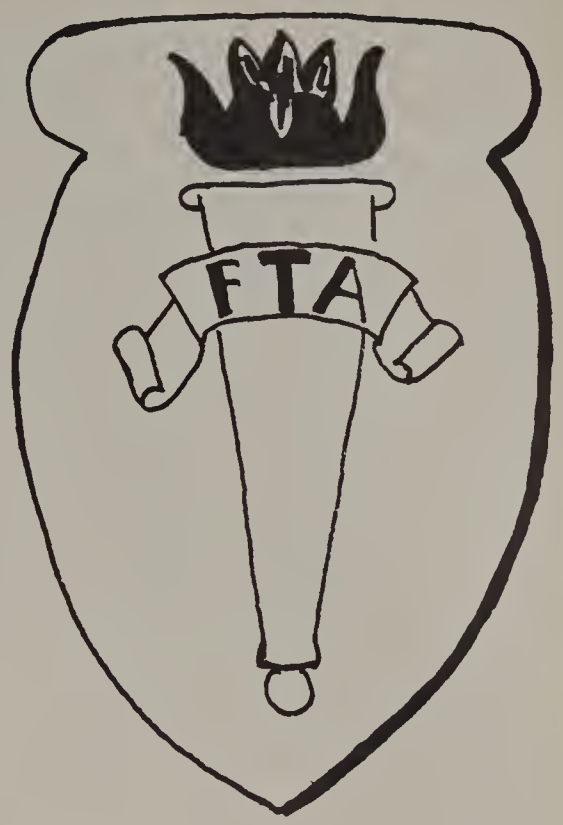

FUTURE TEACHERS OF AMERICA

FIRST ROW: Sharee Peiterson, Diane Jensen, Carol Galdhammer, Barbara Zipf, Lowry Carmiencke, Duretta Raderick, Lynn Borber, Sue Ellis. **SECOND ROW:** Ray Ressler, Bev Kempf, Kay Winters, Gloria Morton, Leslie Burkhort, Geri Bissell, Pot Scofield, Connie Read, Mr. Bob Hamill. **THIRD ROW:** Harry Galdhammer, Mary Meod, Dana Maycumber, Mary Ann Britton, Pat Tyburczy, Judy Dickinson, Vicki Schmidt.

FIRST ROW: MaryLyn Ayres, Rosalie Smith, Pat Parks, Roselyn Smith, Darlene Campbell, Nancy Chapman, Sandy Patrick, Duretta Roderick, Claudia McPheron, Barbara Kangas, Pat Salisbury, Linda Osborn, Kay Williams, Linda Scott, Marlys Helming, Bonnie Jongeward, Linda Ambrose, Kay Kebelbeck. **SECOND ROW:** Pam Parrish, Sharon Moon, Marydel Masengil, Carol Goldhammer, Sherrie Amentrout, Judy Kays, Jan Shelley, Janet Bernardo, Lawry Carmienche, Bev Kemph, Kay Winters, Diane Jensen, Gail Swanton, Sharon Bull, Alice Eichmeyer, Arlene Rice, Mary Rutherford, Toby Christenson. **THIRD ROW:** Sharon McConnell, Mary Morgan, Lynette Winther, Leanne Olson, Glenda Matteson, Joan Sanderson, Shirley Gullickson, Ellen Hardy, Lois Augustine, Janice Arnold, Jean Dragoo, Geri Bissell, Jane Keeney, Sandy Barnett, Barbara Abbott, Judy Herendeen. **FOURTH ROW:** Suzanne Clingenpeel, Mary Jo Stelzer, Becky Babb, Leslie Knotts, Sharon Moon, Janis Davies, Virginia Henzler, Susan Ellis, Carol Newland, Pam Garber, Anna May Tuller, Ann Draper, Judy Adams, Sandy Davis, Darla Rupert, Florence Robertson, Delorous Sansom, Joyce Wilcox.

G. A. A.

The Girls' Athletic Association was very active this year. This club's purpose is to further, stimulate, and provide opportunities for participation in girls healthful athletic games. GAA met every Tuesday and Thursday with few exceptions. Membership was open to any girl in the school who had earned 10 points in the after school activities. The after school activities this year ranged from badminton to the trampoline. The advisors this year were Mrs. Russell and Miss Bogan. The officers this year were: President, Pat Salisbury; Vice-President, Barbara Kangas; Secretary, Claudia McFerran; Treasurer, Linda Doran; Point Chairman, Linda Osborn; Sports Manager, Kae Williams.

SKI CLUB

When the first snow falls, it is an answer to every skiers prayer. Boots, skis, long johns, and the like are in reach of a minutes notice. This year's Ski Club was among the spirited on the slopes. The North High Ski Club sponsored ski trips to allow skiers to improve on their skill and to better the interest and fun in skiing. This year's officers were: President, Rich Bolls; Vice-President, Pete Hintz; Secretary-Treasurer, Barbara Calvin.

FIRST ROW: Sheila Jacobs, Marge Evans, Mona Drasye, Judy Moorhause, Donna Mae Tuller, Bannie Rissenger, Pat Crume, Donna Hughes, Miriam Hastings, Annette Jacquet, Jeannie Brown, Brenda Smith, Crys Bradley, Mary Jane McCary, Duretta Rodrick, Dana Maycumber, Belva Richins, Sue Swetland, Sandy Barnett. **SECOND ROW:** Buddy Steele, Karen Miller, Nancy Nardling, Nancy Collins, Sue Miller, Sue Fields, Janet Krietz, Leanne Olsen, Ann Draper, Danna Evans, Syd Maffit, Mary Hult, Harlen Andrews, Ginny Jahson, Jeannie Sanford, Sandy Davis, Barbara Abbott, Kay Williams, Karen Powers, Judy Adams. **THIRD ROW:** Karl Gansett, Barbara Calvin, Kathy McCabe, Pam Garber, Rager Weed, Dean Church, Paul Spriggs, John Luvaas, Pete Hinz, Kit Brazier, Will Mair, Mike Tompkins, Jim Mitchell, Paul Clausen, Terry Ambrose, Bert Loughmiller, Sherrie Peitersan, Kay Pike, Shirley Manwaring, Gwen McRenyolds, Carl DiPaalo. **FOURTH ROW:** Rusty Johnson, Phil DeLong, Jack Whitney, Tony Germante, Jim Ruff, Rick Callins, Keith Barton, Bill Wright, Bill Knutson, Gary Trinka, Rich Attebury, Bill Thorton, Jon Bruns, Roger Haumes, Ran Cary, Mike Hiatt, Bry Lake, Mike Helfrich, Gearge Warren, Bob Henderson, Rich Bolls, Keith Nicolh, Bob McCabe, Bob Stewart, Lee Fax, Jay Bawerman.

DRAMA CLUB

FIRST ROW: Elizabeth Wheeler, Sue Frager, Donna Hughes, Brent Arnold, Charlie Shaup, Judy Kays, Marian Bennett, Syd Maffit, Sue Hicks, Lawrence Brenner. **SECOND ROW:** Vickie Glass, Linda Gheen, Marty Reynalds, Mary Jane McCrory, Annette Jacquat, Luella Kelm, Gayle Swanton, Linda Sellard, Judy Dickinson, Carolyn Warren, Sharon McConnell, Jane Rissburger, Mary Knotts, John Martensan. **THIRD ROW:** Chris King, Elaise Krusinstjena, Nancy Collins, Pam Shriver, Jaan Sandersan, Miriam Hastings, Sheila Jacabs, Sandy Patrick, Duretta Roderick, Eunice Wheeler, Gale Roid, Mark Sharar, Rich Attebury, Jeannie Barham, Janet Bernardo.

The purpose of the Drama Club is to support the dramatic and performing activities at North Eugene. Members of the club worked hard during the year to further these activities and to uphold the highly-rated reputation of North Eugene's dramatic department. During the year they had special guest speakers at their meetings. Horace Robinson spoke on the dramatic activities at the University of Oregon; Hugh Morton told of the U. of O's cast tour of the Orient; and Ethan Newman related the activities of the Very Little Theater. Officers for the year were: President, Charles Shoup; Vice President, Marion Bennett; Secretary, Judy Kays; and Treasurer, Brent Arnold.

NEOPOLYMATHS

Do you like to read and discuss well known literature, If so, the Neopolymaths is the club for you. This was the second year of the clubs existence at North Eugene. The officers were: President, Ed Stauffer; Vice President, Gale Roid; Secretary, Sandra Coleman; and Treasurer, Bobbye Stanley. Mrs. Jane McLean was the advisor. Some of the well-known literature that was read and discussed by the Neopolymaths were **Candide** by Voltaire; the **Aeniad** by Virgil; the **Loved One** by Waugh; **Othello** by Shakespeare; and **Brand** by Ibsen. They also attended the theatrical version of **Brand** presented by the University of Oregon's dramatic department. Most of their meeting time was spent discussing the books as they were read and discussing various other controversial subjects.

FIRST ROW: Nancy Jones, Sandra Barnett, Marlys Helming, Rita Stratton, Sue Kroeger, Mary Ann Britton, Sue Burtan, Sandy Coleman, Bobbie Stanley. **SECOND ROW:** Rick Collins, Gale Roid, Ed Stauffer, Mike Rear, Tany Gerimonte, Russ Bussey, Rager Carnes, Judy Buffingtan, Advisor Mrs. Jane McLean.

HI-Y

FIRST ROW: Fred Montgomery, John Arms, Byron Wood, Bob Long, Dennis Van Sant Kit Brazier. **SECOND ROW:** Gary Bartel, Pete Hintz, Bob Stewart, Will Moir, John Luvaas, Mr. Bach.

The Hi-Y was a very active organization this year. Its purpose is to create and maintain the high standards of Christian living. The club spent the year doing various service projects for the school and community. Football programs were sold at all home games by the Hi-Y. They also make the student directories in conjunction with the Hi-Y at South Eugene. The main activity of the group was the Youth and Government in Salem. Ths was to enable the boys to learn more about the workings of the government. As a climax to the year's activities they attended the banquet at the Y.M.C.A. Officers were the following: President, John Luvaas; Vice-President, Will Moir; Secretary, Gary Bartel; and Pete Hintz, Chaplain. Mr. Bach was the advisor.

Y-TEENS

The purpose for organizing Y-Teens was to build a fellowship of girls, devoted to the task of realizing in their common life those ideals of personal and social living in which they are committed by their faith as Christians. Y-teens goals are . . . to grow as a person; to grow in friendship with people of other races, religions, and nationalities; to grow in knowledge and love of God; and to promote more Christian ways in our acquaintances. The Y-teens helped sponsor different YWCA dances' and programs, such as the Christmas Dance and a spring fashion show at the Y. The officers of the club were President, Ginny Johnson; Vice-President, Jennie Sanford; Secretary, Marjorie Rossell; Treasurer, Pat Rhodes; and Inter-Club Representative, Mayr Jane Tankley. The advisor was Mrs. Peterson.

FIRST ROW: Pat Gieger, Marjorie Rossell, Corine Lewis, Virginia Johnson, Pam Parrish, Paula Chambers, Rita Stratton. **SECOND ROW:** Dee Reed, Deloris Sansom, Jennie Sanford, Janice Arnold, Lois Augustine, Carol Skelton, Pat Rhodes.

This was the first year the Girls' League has officially elected officers to lead them. These officers: Cynthia Moir, President; Nancy Gaskill, Vice President; Linda Qualls, Secretary; and Sue VanDen Bos, Treasurer, along with the standing committee chairmen and the homeroom representatives made up the Executive Council which made most of the necessary decisions. Mrs. Louana Lamb was the advisor.

In the fall the Girls' League made and sold crepe-paper chrysanthemums to be worn at the North-South football game. This activity was followed by "Mistletoe Magic," the Christmas dance sponsored by the Girls' League. In April the Luau was held for all the girls in the school followed in May by the Mother's Tea in conjunction with the homemaking classes. Several teacher's teas were held throughout the year. The girls also placed cookie jars in the teachers' lounges and tried to have them always filled.

GIRLS' LEAGUE

FIRST ROW: Carrol Wray, Alette Appel, Belva Richins, Cheryl Elmore, Sue VanDenBos, Nancy Gaskill, Cynthia Moir, Dee Haszard, Beth Ann Summers, Sharee Peitersan, Anita Strilzuk, Kathy Brenneman. **SECOND ROW:** Donna Snodgrass, Kay Veltman, Dana Maycumber, Sharan Donavan, Taby Christenson, Sue Swetland, Claudia McFerran, Julie Brown, Jeannie Brown, Gwen McRevnolds, Sharon Wallace, Pam Shriver, Lynn Barber, Judy Fisher, Mary Lynne Ayres. **THIRD ROW:** Chris Hinds, Nancy Nardling, Merrie Kay Dalton, Ellen Hardy, Sue Davis, Flarence Rabertson, Ginger Hutchinson, Jean Uchytil, Kay Winters, Judy Buffington, Jeanine Donoho, Janice McKinzie, Darla Rupert.

FIRST ROW: Linda Doran, Luella Kelm, Pat Crume, Miriam Hastings, Carole Newland, Joyce Schultz, Linda Osborn, Karen Larson, Ann Draper, Julie Brown, Pam Parrish, Susie Lea, Brenda Smith, Lynn Ash, Jeannie Brown, Sharon Moon, Bev Kendall. **SECOND ROW:** Betty Beach, Marion Bennett, Judy Kays, Barbara Abbott, Belva Richins, Leanne Olsen, Sue VanDen Bos, Nancy Chapman, Sherrie Armentrout, Sandra Sveen, Kathy Asmervig, Linda Atkins, Janet Cone, Georgine Foster, Claudine Ticer, Sharon McConnell, Gwen McReynolds. **THIRD ROW:** Barbara Zellner, Bonnie Hoiting, Mary Jo Delyea, Nyla Guthrie, Jeanie Barham, Sue Davis, Merie Kay Dalton, Sue Frager, Darla Rupert, Sandy Davis, Donna Evans, Linda Holfelt, Bonnie Jongeward, Marlys Helming, Carol Wray, Linda Kinnee, Linda Young, Sue Swetland, Linda Sellard, Penna Fults, Cynthia Moir. **FOURTH ROW:** Mary Jo Stelzer, Mary Parmenter, Glenda Matteson, Betty Hansen, Anita Strilzuk, Janet Krietz, Ginny Haynes, Lucy Peterson, Barbara Lang, Jennie Sanford, Paula Chambers, Kay Winters, Jean Ucytill, Kay Kebelbeck, Leslie Berkhart, Diane Jensen, Barbara Zipf, Gloria Morton, Allette Appel, Mary Blockford, Dee Haszard, Judy Dickinson, Bethann Summers. **FIFTH ROW:** Jean Dragoo, Mary Morgan, Sondy Traylor, Judy Herendeen, Mary Jane McCrory, Thelma Sweeny, Sue Fields, Anna Mae Tuller, Mary Lynn Airs, Sharon Frye, Bonnie Rissinger, Virginia Johnson, Lynnette Winther, Zoanne Hyland, Donna Hennen, Sheree Peiterson, Barbara Calvin, Jo Steinhauer, Carol Rupert, Barbara Kangas, Sue Jacobs, Nancy Gaskill. **SIXTH ROW:** Ginger Hutchinson, Ellen Hardy, Dehohna Koke, Rita Stratton, Sharon Krough, Ellen Simenstad, Phyllis Beat, Sue Barker, Kathy Brenneman, Jana Potter, Susy Ellis, Judy Moorehouse, Geri Bissell, Janice Davies, Lynn Anderson, Judy Aird, Laurie Carmiencke, Kay Pike, Shirley Manwaring, Judy Schlosser, Myrna Loy, Linda Hebert, Diane Williams, Pat Stewart.

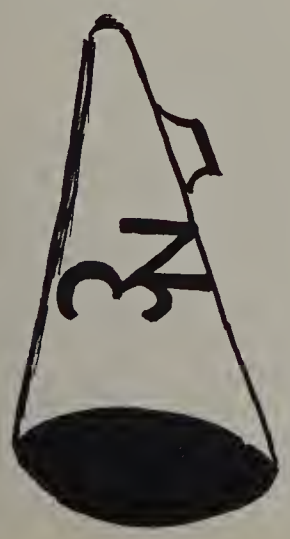

PEP CLUB

The Pep Club was organized to promote school spirit and sportsmanship at North Eugene High football and basketball games. It is composed of girls from junior and senior classes. Out of about a hundred and twenty girls, thirty are juniors which were emitted last spring and this winter, just after football. The officers during the year were: President, Joyce Schultz; Vice President, Brenda Smith; Secretary, Luella Kelm; Co-Secretary, Julie Brown; Treasurer, Miriam Hastings. The advisor was Miss Bogan.

Under the direct sponsorship of the Pep Club was the White Blouce Section. It was composed of sophomore girls who wore white blouces or sweaters. Its purpose was to train girls for Pep Club and further their interest in the rooting section. Brenda Smith was in charge of the White Blouce Section and kept roll.

I. R. L.

The International Relations League of North Eugene was organized for the first time this year. The newly elected officers: President, Crys Bradly; Vice-President, Sue Hicks; Secretary, Karen Larson; Treasurer, Ron Cory; and Historian, Marlys Helming; received the task of writing the constitution. After completing this, they began to take on other activities. In February several members attended the mock United Nations at the University of Oregon. Their main project of the group was to raise six hundred dollars for the exchange student fund to both help bring an exchange student to North Eugene and to send one of our students abroad. This was accomplished through car-washes, food sales, and a potluck. The advisor for the year was Mr. Jeagers.

FIRST ROW: Judy Shoemaker, Judy Craig, Sherri Veteto, Louise Harrison, Charles Shoup, Kathie Keenan, Donna Hughes, Cannie Read, Syd Moffitt, Lawrence Brenner, Sue Hicks, Bobbie Graham. **SECOND ROW:** Carrol Wray, Merrie Kay Dalton, Norman Nevers, Alec Peltier, Tam Hertzman, Bob Vaeu, Judy Herendeen, Carole Newland, Sandy Davis, Sue Frager, Marlys Helming, Karen Larson, Ann Nylander, Ellen Simenstad, Ruth Senkovich, Mr. Jaegers. **THIRD ROW:** Mike Hiatt, Bev Kempf, Paula Chambers, Janice Davies, Lyn Anderson, Jo Steinhauer, Ron Cary, Harry Garnett, Ray Ressler, Mike Tompkins, Dexter Barnes, Mary Jane McCrory, Crys Bradley, Barbara Zellner.

FIRST ROW: Gale Roed, John Mortensen, Judy Kays, Charlie Shoup, Mark Sharar, Sandy Coleman, Carolyn Warren, Marion Bennett, Jeanie Barham. **SECOND ROW:** Bobbie Stanley, Elizabeth Wheeler, Glenda Matteson, Syd Moffet, Laurence Brenner, Marlys Helming, Maryjane McCrory, Sandy Duncan, Janet Bernardo. **THIRD ROW:** Don Moon, Russ Busey, Normam Nevers, David Watson, Mike Thompkins, Don Watson, Tom Chaffee, Terry Ambrose.

THESPIANS

"Once more with feeling!" These are familiar words to members of The National Thespian Society, Troupe 1961. Thespians are devoted to the advancement of dramatic arts. The Thespians of North Eugene are affiliated with the National Thespian Society. One does not have to be an actor or actress to belong to this honorary club, it is for all persons who take part in dramatic productions, from a stage hand to a star. The officers for this year were: President, Mark Sharar; Vice-President, Marion Bennett; Secretary, Judy Kays; Treasurer, Sandy Coleman; Scribe, Carolyn Warren. The advisor for Thespians was Mr. Ray Harshfield.

Yell Kings

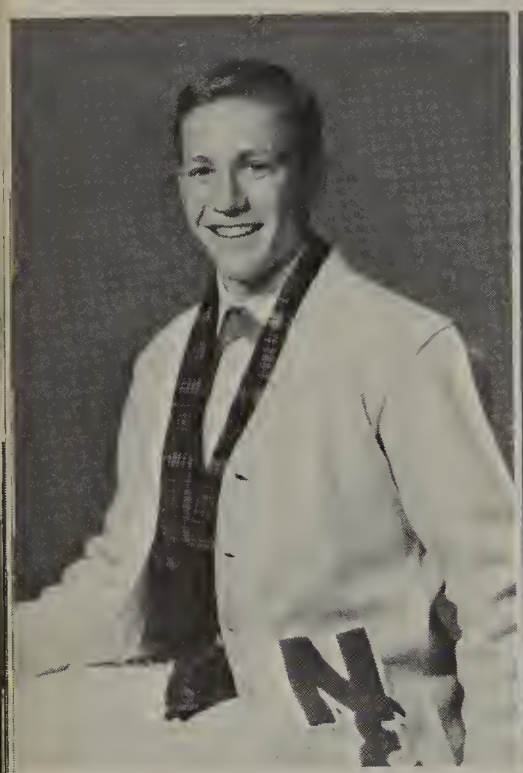

Keith Nichol

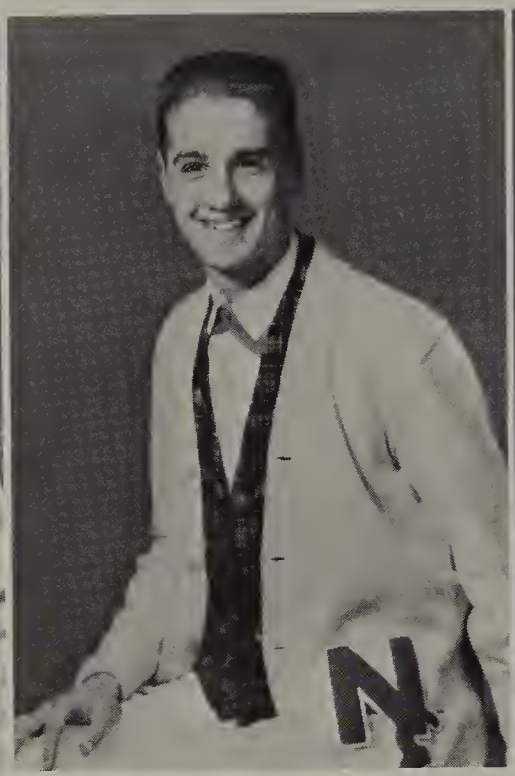

Charlie Shoup

Gale Roid

the very best to a wonderful guy. Donna

Donna Hughs

Kathy Keenan

Vonnie Beckos

This year marked the first complete North Eugene rally squad consisting of three groups; the varsity girls' squad, with six senior girls; the varsity boys' and the junior varsity girls' squad, with four junior girls. They led North Eugene's cheering section with mighty spirit and gave the football and basketball teams their complete support.

VARSITY

RALLY

Chris King

Joanne Snodgrass

Mary Hult

Junior Varsity

Linda Kinnee, Linda Young, Bonnie Risinger, Sharon Fry

Something new was added to the squad which will stay with the school for many years, the traditional Highlander kilts. The varsity used these as their standard basketball uniform. To go along with kilts, they also performed the highland fling, with the junior varsity assisting. North High should truly be proud of the spirit which will become a tradition with North, as shown by this year's outstanding rally squad.

A CAPPELLA CHOIR

FIRST ROW: Larry Ewing, Jerry Cole, Gary Trinka, Gayle Davis, Roger Houmes, Bob Rear, Colin McKenzie. **SECOND ROW:** Mary Hult, Lucy Peterson, Jerry Williams, Harold Clark, Judy Kays, Merrie Kay Dalton, Nyla Guthrie, Sue Swetland, Mike Rear, Bob Baker, Linda Kinnee, Bonnie Risinger. **THIRD ROW:** Marlys Helming, Bonnie Jongewood, Terry Ambrose, Spike Gordon, Cynthia Moir, Leanne Olsen, Bob Dupriest, Bert Wheeler, Cliff Beat, Sandi Davis, Lynn Ash, Jerry Snyder, Dale Dingman, Meredith Beymer, Neva Gray. **FOURTH ROW:** Mary Lou Spalinger, Mary Jane McCrory, Bry Lake, Doug Olsen, Judy Dickinson, Dee Haszard, Mary Jo Delyea, Meredith Thompson, Dick Wilson, Bob Long, Barbara Block, Janet Bernado, Sharon Frye, Belva Richins, Alan Koberstein, Joy Carder, Leslie Burkhart. **FIFTH ROW:** Elaine Smith, Mary Blackford, Barbara Lang, Sue Miller, Dexter Barnes, Diane Jensen, Gayle Swanton, Linda Sellard, Kay Keblebeck, Linda Atkins, Shirley Huffman, Geri Bissell, Pat Salisbury, Crys Bradley, Ron Lewis. **SIXTH ROW:** Bob McCabe, Jerry Wilcox, Mike Tompkins, Bob Stewart, Will Moir, Lee Fox, John Merwin, Eddie Moybler.

GIRLS' CHOIR

FIRST ROW: Carolyn Warren, Lucy Peterson, Diana May, Marget Rossell, Judy Swartz, Linda Lyans, Sandy Davis, Luella Kelm. **SECOND ROW:** Elizabeth Wheeler, Martha Wenzle, Connie Newell, Pat White, Judy Herendeen, Sandy Patrick, Anna Mae Tullar, Pat Crume, Sue Chochan, Karla Tiffey. **THIRD ROW:** Jane Rissburger, Penna Fults, Dana Terry, Joans Kerns, Bonnie Jangeward, Karen Ashley, Judy Moorehouse, Susan Ellis, Wilma Bell, Judy Harness, Sharan Kellogg. **FOURTH ROW:** Mary Jo Stelzer, Angela Wilson, Dorothy DeMass, Janice Davies, Paula Chambers, Kay Winters, Linda Scott, Mary Parmenter, Luretta Lay, Arletta Rhaads, Judy Janes, Corine Lewis, Dee Barton. **FIFTH ROW:** Mary Jane McCardy, Diana Maan, Pat Cruse, Billie Allum, Jana Potter, Maurine McPheeters, Judy Fisher, Mary Hathaway, Rasalie Hathaway, Danna Hennen, Zaanne Hyland, Donna Hughes, Sue Davis.

MIXED CHOIR

FIRST ROW: Cathy Murray, Beverly Wood, Leona McAtee, Pat Tyburczy, Karen Larsen, Nancy Nordling, Louise Minturn, Pat Smalley, Sharon Brambaugh, Stephanie Lyans, Maralee Landers. **SECOND ROW:** Joyce Penniston, Lindo Thomos, Judy Homenyk, Ann Lester, Michele D'Armond, Lois Augustine, Marcia Glass, Judy Adams, Cheryl Elmore, Mona Drosey, Fran Elder, Margie Evons, Linda Ambrose, Terri Tolbert, Janice Burdick. **THIRD ROW:** Donna Thurman, Linda Lawrence, Mike Malone, Dorothy DeMoss, Ann Griswold, Joan Sanderson, Connie Swaggart, Lyn Barber, Judy Pierce, Louro Comstack, Janet Krietz, Ellen Aikens, Nodine Gomble, Alyce Eigsti, Virginia Steele, Alexis Owens. **FIFTH ROW:** Richard Smith, Bob Yates, Jerry Kimboll, Fred Mintze, Bob Lusk, Bob Mitchell, Duane Addlemon, Dovid Buck, Ike Fox, Vern Sansom, Allan Long, Marlyn Morris, John Rice, Larry Simmons.

MEN'S CHOIR

FIRST ROW: Rod Gibson, Jerry Locke, Lou Wenzel, Gordon Orloff, Kieth Nerseth, Ernie Smith, Mike Haxby, Mike Ward. **SECOND ROW:** Jack Chase, Terry Elsworth, Fred Carlson, Bruce Hale, Chuck Meeker, Lynn Banford, Ron Sears, Ed Keebler. **THIRD ROW:** Jim Renkin, Gary Taxdal, Bill Campbell, Darrel Donaldson, Lynn Garner, Tom Williams, Mickey Knight.

BAND

FIRST ROW: Jeri Welch, Lauise Harrison, Sue Price, Ann Nylander, Neva Funkin, Gail Lush, Mary Ja Delyea. **SECOND ROW:** Annette Jacquot, Dave Prescott, Dennis Erb, Al Henderson, Fred Mantgamery, Terry Prater. **THIRD ROW:** Beth Ann Summers, Dan Hole, Rasalie Hathaway, Peggy Hesterlee, Dick Cae, Kay Broyles, Bob DuPriest, Ralph Pickering, Carolyn Snyder. **FOURTH ROW:** Duane Hague, Mary Rutherford, Lowrence Hartman, Rod Rhoads, Dan Whitney, Larry Kingsley, Bob Yates, Dave Watsan, John Andrews, Byron Woad, Bab Lause, Mike Vaughn. **FIFTH ROW:** Dennis Hyland, Niel Steinhauer, Dave Robyler, Horold Childers, Ken Braaks, Kirk Nygaord, Dale Bowers, Jahn Gillespie, Mox Glickman, Wally Burton. **SIXTH ROW:** Patty Bectol, Mike Emmons, Rex Vaughn, Ray Ressler, Don Watsan, Jahn Andersan, Mike Hawes, Sharon Wallace, Jim Becker, Bob Hendersan, Mike Bailor.

ORCHESTRA

FIRST ROW: Shorron Moon, Gory Septon, Jonet Whitney, Dick Coe, Mory Helen Morgon, Louro Jo De Morcus, Lynnette Winters, Bonnie Moon. **SECOND ROW:** Cloudio Veteto, Horry Goldhammer, Corolyn Fenimore, Dennis Betts, Corol Skelton, Gerri Bissell, Terry Loffelmacher, Judy Jones; (in rear).

SPORTS

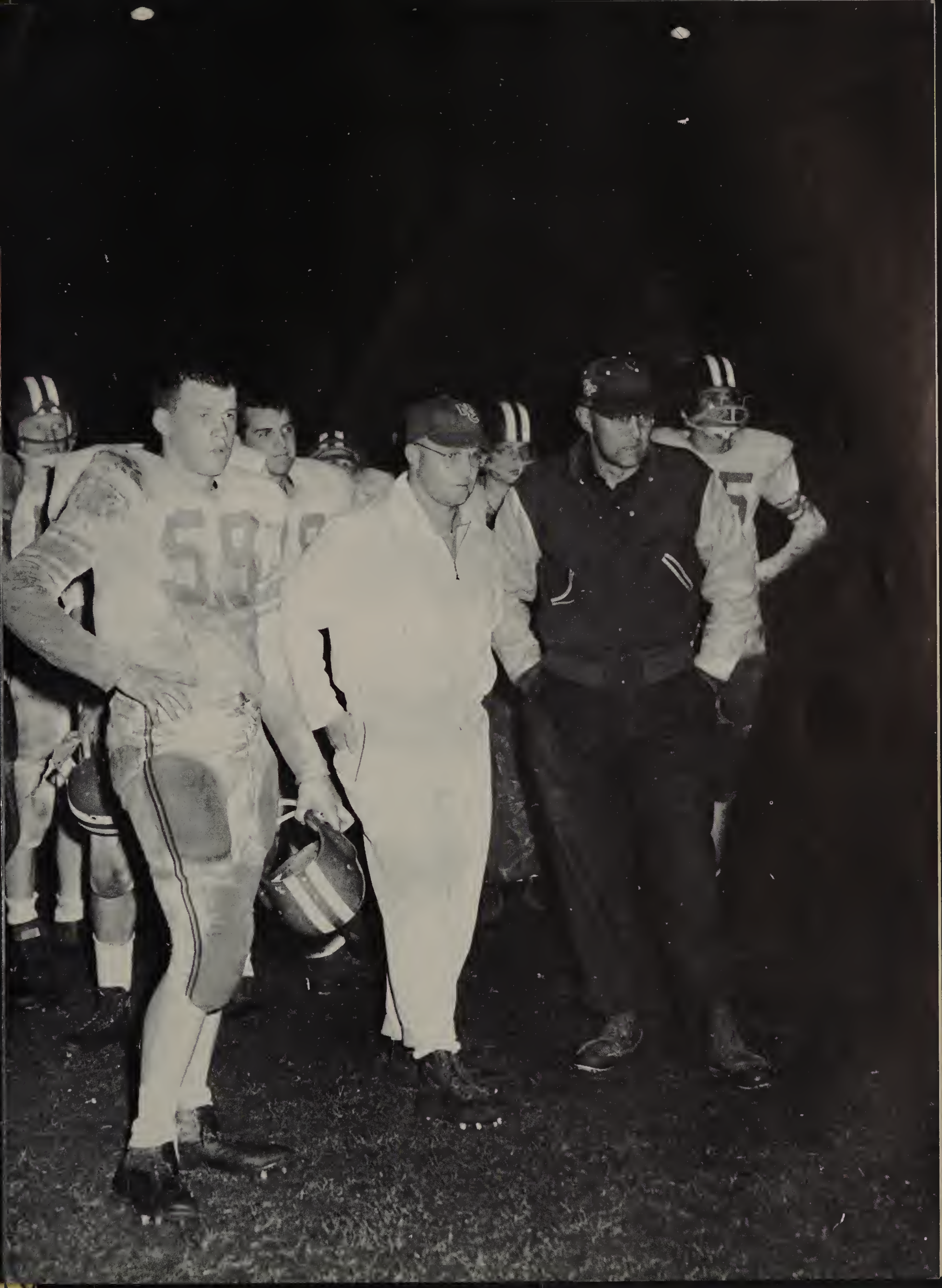

FOOTBALL

BUD ROBERTSON, Head Caach
Graduated fram the University af Oregan in 1939. He caached at Milwaukee, Bend, and Sauth Eugene before caming ta Narth Eugene in 1957.

RECORD

North Eugene	13	Corvallis	0
North Eugene	0	Leabanon	0
North Eugene	25	Roseburg	20
North Eugene	28	Springfield	13
North Eugene	7	Marshfield	26
North Eugene	12	North Bend	34
North Eugene	26	Cottage Grove	19
North Eugene	0	South Salem	41
North Eugene	7	South Eugene	18

'59 SEASON

The North Eugene Highlanders, playing in what is considered by many as state's roughest league, came up with a respectable three won and three lost record in league play.

After defeating Corvallis 13—0 and tying Leabanons warriors 0—0 the Highlanders opened league against the Roseburg Indians.

Against Roseburg North put on a fine show of offensive strength to defeat the Indians 25—20. Next came Springfield. At the time of this meeting between these two clubs the Millers were rated tenth in the State.

In this contest North came up with its best performance of the year in a 28—13 win. This put North one half of a game ahead of Marshfield and set the stage for the big game. The Pirates came through with a convincing 26—7 victory in this game.

The following week the Highlanders journeyed to South to meet North Bend's highly rated bulldogs. North Bend started fast and held on for a 34—12 victory.

The Cottage Grove Lions came to town the following week to meet the Highlanders. The result was an exciting 26—19 victory for North.

After a forty-one to nothing loss to South Salem's Saxons the Highlanders returned to Eugene to meet their cross-town rivals, the South Eugene Axemen.

The Axemen came up with a tough defense and a powerful ground game to defeat North in a close 18—7 ballgame. This left the Highlanders in fourth place with three won and three lost record in league play and a season's record of four won, four lost, and one tied.

CECE HODGES, Backfield Coach
Played fullback far the University of Oregan and coached in the service far twa years before caming ta North in 1959. He is a graduate of Sauth Eugene.

Doug Olsen, Q.B.

Bry Lake, Tackle

North Eugene	13
Corvallis	0

The North Eugene Highlanders in their first game of Varsity play, defeated the Corvallis Spartans 13—0.

North wasted little time in getting on the scoreboard. On their first play from scrimmage half-back Spike Gordon broke through right tackle and went 40 yards for a first down on the Spartans' 25. Then on the next play Quarterback Doug Olsen gave to his fullback Bob Baker who went the distance for the touchdown.

From then until late in the fourth period it was a defensive ball game with neither team threatening seriously.

Then with 2:20 remaining in the game half-back Rob Bennett broke loose and raced 66 yards for the final score.

Terry Ambrose, Guard

Rob Bennett, H.B.

North Eugene	0
Leabanon	0

North Eugene's Highlanders ran into an inspired Leabanon eleven and the result was a 0—0 tie.

The Highlanders finding the going rough on the ground took to the air in the second half in a futile attempt to break the scoreless deadlock.

Quarterback Doug Olsen found his passing range in the third period and led the Highlanders to two scoring opportunities. His 20 yarder to Half-back Spike Gordon put North on the Warriors' 15 yard line but an intercepted pass ended the threat. That was as close as the Highlanders could get as Leabanon held them off in the fourth quarter for a 0—0 tie.

Spike Gordon, H.B.

Ed Monsell, Q.B.

Bob Erb, Guord

"Give Me Room Service . . ."

North Eugene	25
Roseburg	20

Roseburg's Indians played three quarters of good Football, then made one fatal mistake. In the fourth quarter with the ball on their own 22 yard-line, and leading 20—18 the Indians had a fourth and one situation. Syl Hunt, Roseburg full-back dropped back to punt but instead of punting he tried left end and found Pat Helfrich waiting.

The Highlanders took over and went the 22 yards in four plays with Bennett going the final seven for the touchdown.

Roseburg opened the game by marching 73 yards in 15 plays. Then the Highlanders came right back on the following kick-off when Quarterback Doug Olsen broke loose and went 72 yards behind some terrific blocking for the T.D.

Then in the second quarter, trailing 13—6 North came up with an Olsen to Gordon aerial good for 38 yards and a touchdown.

After exchanging third period T.D.'s the Highlanders capitalized on Roseburg's big mistake, then held on for a 25—20 victory.

Gordon Myers, End

Bob Boker, F.B.

John Dietz, End

Bennett Houls Down on Olsen Aeriol for a First Down Aginst Roseburg.

Springfield Q.B. Larry King is Forced Out of Bounds After a Short Gain.

North Eugene	28
Springfield	13

North Eugene Highlanders came up with what later proved to be their best effort of the year to defeat a "good" Springfield eleven 28—13.

After recovering a fumble on the Miller 32, Doug Olsen threw to end Pat Helfrich for North's first T.D. then in the second period after two Springfield touchdowns, one each by Jack McCreary and Gary Brown and trailing 13—7 the North attack got underway again. With 6 seconds remaining in the half Olsen threw to Spike Gordon for a 14—13 half-time lead.

In the third quarter North marched 68 yards with Rob Bennett going the final 19 for the T.D.

Two plays later after a recovered fumble Olsen scored the final touchdown from 20 yards out.

Bob Brown, Tackle

Ken Johnson, Center

Bert Loughmiller, Guard

Linebacker Jerry Cole and End Pat Helfrich stop Miller back after no gain.

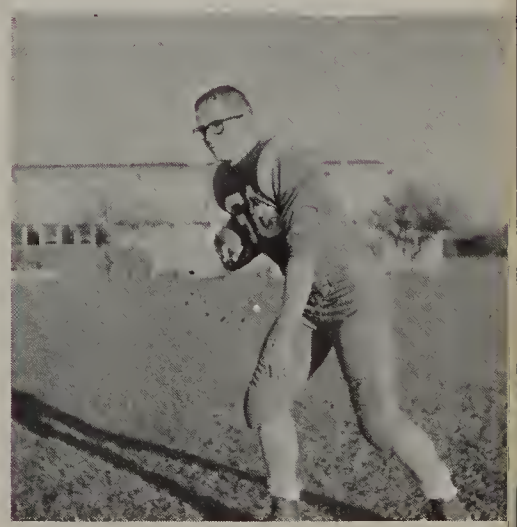

Jim Mitchell, H.B.

Bob Graham, F.B.

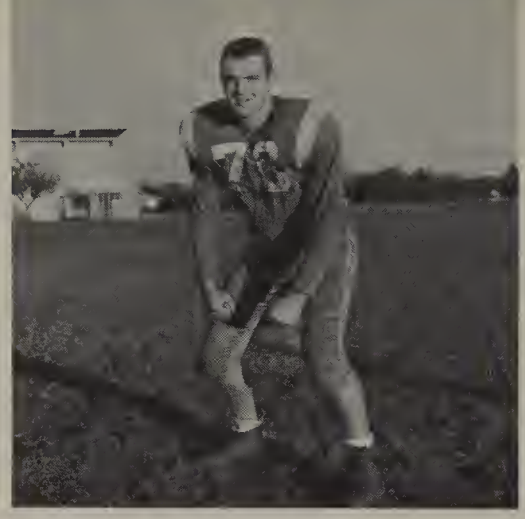

Jerry Cole, F.B.

Rich Bolls, H.B.

North Eugene	7
Marshfield	26

The powerful Marshfield Pirates rolled to a 26—7 victory over North Eugene Highlanders and in doing so took over first place from the previously unbeaten North Eugene Eleven.

After running up a 19—0 half-time lead on two touchdowns by fullback Hank Windell and one by half-back Dick Shanley. The pirates exchanged third period touchdowns with the Highlanders which rounded the scoring.

Although North got inside the Pirate 20 yard line on four different occasions in the last quarter, they were unable to push it across for the score.

Rich Attebury, Guard

Mike Gibney, Tackle

North Eugene	12
North Bend	34

The North Bend Bulldogs, scoring on four of their first seven plays from scrimmage, defeated the Highlanders 34—12 in what was North's second 5-A-1 loss against 2 wins.

North Bend half-back Colin Rush started off the scoring with a 76 yard jaunt on their second play from scrimmage. On their fourth play Cliff Graham took a pitchout and galloped around his right end for a 77 yard scoring play. Next it was Bill Youngmeyr for two yards and the Bulldog's third touchdown. Then with 8:22 remaining in the first half Graham broke loose again, this time for 79 yards and a 27—0 lead.

North Eugene finally hit the scoreboard, when with only 2 seconds left in the half, Quarterback Ed Mansell passed to halfback Rob Bennett on a 21 yard scoring play to make the half-time score 27—6.

The second half was a different story as the Highlanders outgained North Bend. But it was not enough as both teams scored one touchdown.

North's final touchdown came on a 48 yarder when Mansell skirted right end for seven yards and the score.

Mark Beymer, Guard

Pat Helfrich Moves in For the tackle against Cattage Grove.

North Eugene	26
Cottage Grove	19

The North Eugene Highlanders, led by Quarterback Doug Olsen, came up with a well balanced offense to defeat visiting Cottage Grove 26—19 in a hard fought contest.

The Lions struck first when, after a recovered fumble on the Highlander 20, Quarterback Larry Carr threw to Ron Gibson for a 6—0 lead.

The Highlanders came right back to the score on an Olsen to Myers pass play and then went ahead on another pass. This one good for 68 yards with halfback Rob Bennett on the receiving end. The Lions then marched 42 yards for their second T.D. The try for the extra points was no good and North left the field with a 13—12 halftime lead.

In the third period Jim Easely picked off an Olsen aerial and sprinted 97 yards for the touchdown and a 19—13 Cottage Grove lead.

Olsen found his range again in the final stanza as he passed for two more touchdowns. One a pass to Myers covering 31 yards and the other a 10 yarder to fullback Bob Graham.

Jerry Myers, H.B.

Glen Rissberger, Tackle

Jim Krause, Center

Bob Lang, End

All Set . . . Hut 1 . . . Hut 2 . . .

North Eugene	0
South Salem	41

A stout Saxon defense and a well balanced offense provided South Salem with a 41—0 non-league victory.

Salem scored in the first period on a 25 yard pass from Ed Swearinger to Ken Sawyer and again in the second quarter when Don Royce connected on a 12-yarder to Steve Steward.

However it was the third quarter that spelled the difference as the Saxons rolled for 21 points to put the game on ice.

North Eugene	7
South Eugene	18

The Axemen from South Eugene, led by the fine running of half-back Dave Fluke, defeated North Eugene in the final game of the 1959 season.

The loss left the Highlanders with a three won and three loss 5—A—1 league record.

South scored in the first period on an 85 yard drive. Fluke led the way carrying the ball 7 times for 81 yards and the touchdown.

The Axemen struck again early in the second quarter. Bob Ferguson intercepted Doug Olsen's pass on the Highlander 34 yard line. Seven plays later Fullback Nick Carter scored to make it 12—0.

The Highlanders came right back on the ensuing kickoff by marching 64 yards in 11 plays. The big play of the drive was an Olsen to Gordon pass good for 32 yards. The touchdown came with 1:32 remaining in the half when Olsen went in from 2 yards out. An Olsen to Gordon pass for the extra point cut South's lead to 12—7 at the half.

After a scoreless third quarter Jim Brooke took Quarterback Dick Robertson's pitchout and skirted left-end for the score and an 18—7 victory for the Axemen.

Olsen is driven out of bounds on the Axemen 35 yard line.

Kit Brazier, End

Larry Scott, H.B.

Dennis VanSant, End

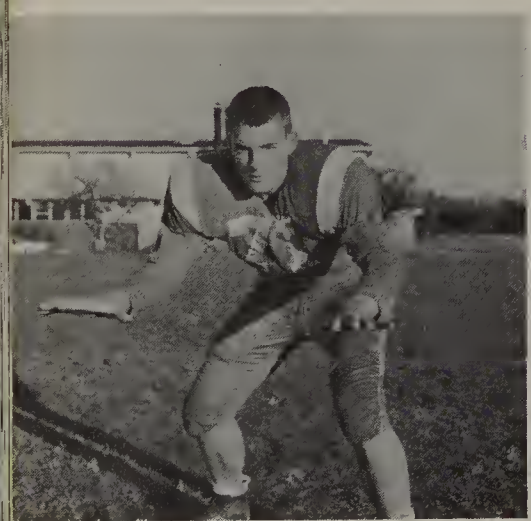

Bob Garnero, T.

Olsen and Myers bring down Axemen H.B. Dave Fluke after 8 yards.

NOT PICTURED

Mike Helfrich ..... Center
Pat Helfrich ..... End
Larry Stevens ..... H.B.
Paul Clausen ..... Center
Bill Campbell ..... Q.B.

Verne Whittaker, Tackle

Ed Stauffer, H.B.

Paul Sprigs, Tackle

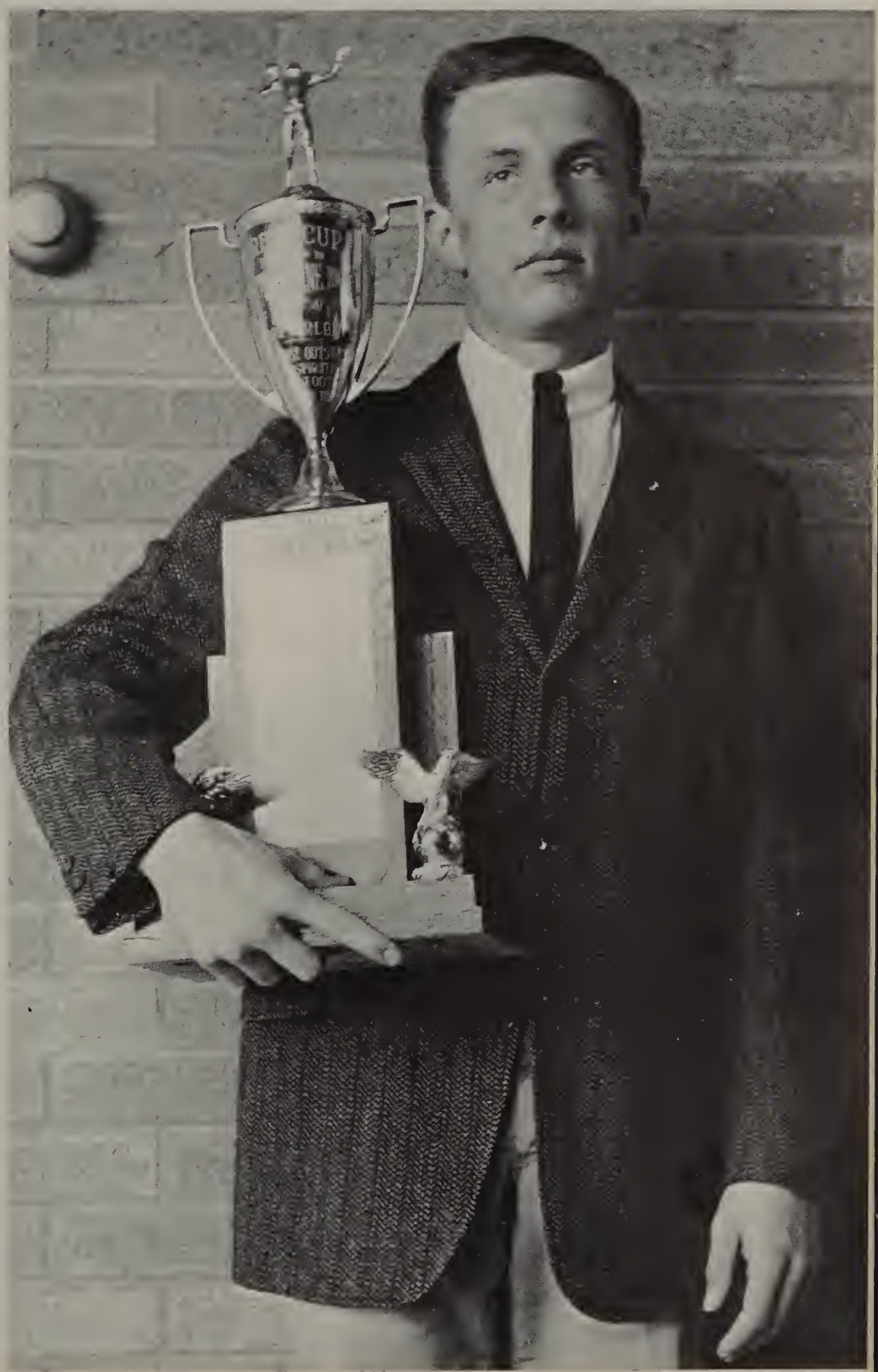

During the 1959 Football season Donald W. Read donated a trophy to be presented annually to North Eugene's most outstanding and inspirational senior football player. The purpose of presenting this award is to further interest in athletics in general. The winner of the trophy this year has displayed outstanding leadership and character during all of his three years at North. In football he has shown leadership and has been an inspiration to his team-mates. This year's winner is Douglas James Olsen. Doug has been North's starting quarterback for three years. During these three years North has won 16 lost 6 and tied 1. Aside from playing football, Doug has done an outstanding job in Basketball and track. Along with his athletic ability he is a member of the student council and has been very active in student government. The trophy was presented by the donor Mr. Read at the annual football banquet. Upon graduation Doug is planning on attending college and hopes to try his hand at college football. He is undecided on which college he will attend next fall.

J. V. FOOTBALL

Assistant Coach, George Krupicka, Managers, Ron Hassler, and Dwight Addleman, Head Coach, John Reed.

NEHS		OPPONENTS
35	Corvallis	0
6	Springfield	7
12	South Eugene	12
21	Lebanon	0
14	Springfield	12
7	South Eugene	6
21	Roseburg	7

The Junior Varsity Football Team turned in an impressive 5 won 1 lost and 1 tied record for the 1959 season. Under the expert guidance of coaches John Reed and George Krupicka the "Scotties" showed marked improvement with each game. The J.V.'s avenged their only defeat of the season by defeating Springfield 14—12 after losing earlier to them 7—6. Against arch-rival South Eugene the "Scotties" won 7—6 and were tied 12—12. Other victories incuded a 35—0 trouncing of Corvallis's Spartans, a 21—0 whitewashing of the Lebanon Warriors and a 21—7 victory over the Roseburg Indians. The J.V's in addition to having a successful season, were a very colorful team. Under coach Reed the "Scotties" came up with such plays as "the cat's meow" and the "stupid series." Next year North hopes to have a good year in football and the success of the teams will depend greatly upon this year's "Scotties."

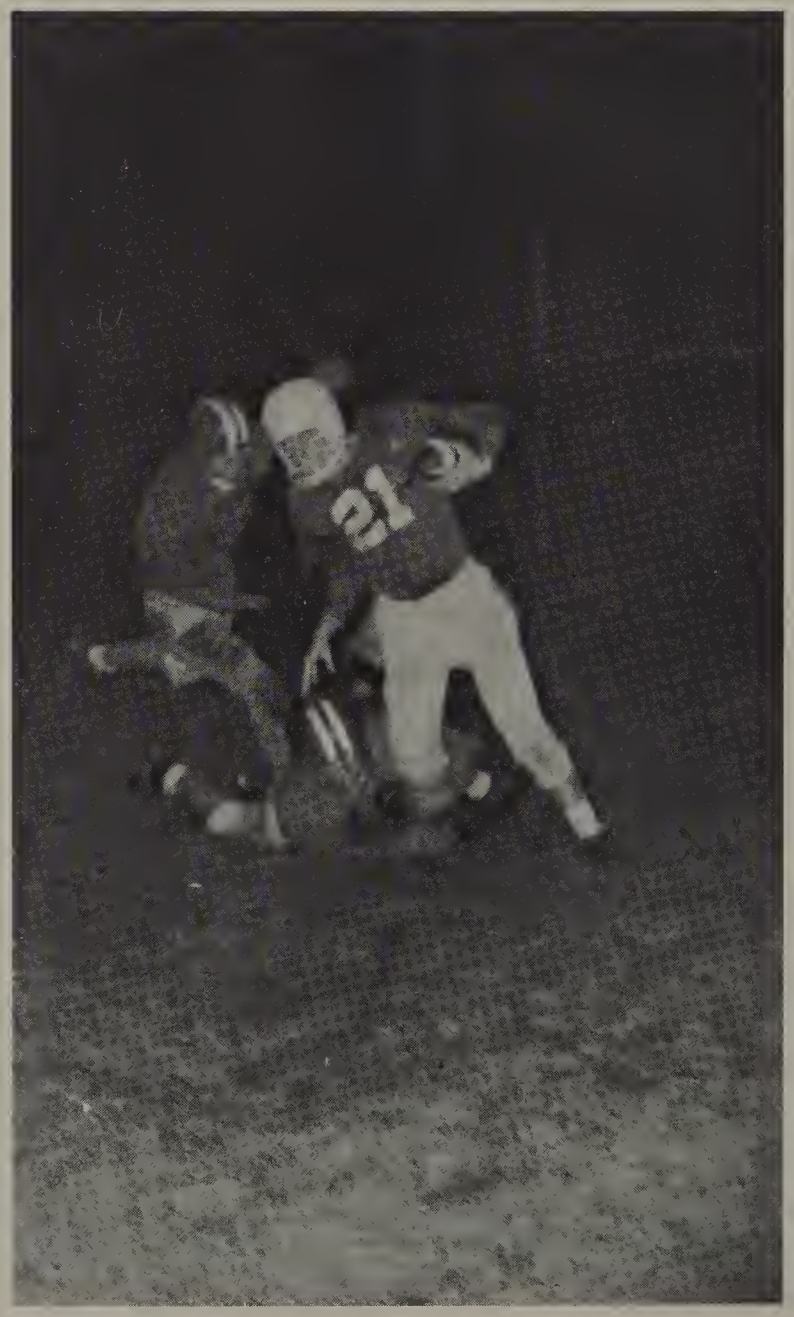

FIRST ROW: Jim Hardy, Bab Stewart, Jim Steele, Bruce Benson, Emmett Braun, Ed Weigman, Terry Elsworth. **SECOND ROW:** Gary Bartel, Fred Carlson, Wayne Persans, Tam Swartzlander.

FIRST ROW: Lynn Garner, Rod Gunson, Arnold Muhlheim, Jae Bruns, Tom King, Jim Ruff, Gary Palanuk. **SECOND ROW:** Ran Johnson, Don Hale, Gearge Warren, Tony Gerimante.

SOPHOMORE FOOTBALL

Heod Cooch, Jim Cormichael
Student Cooch, Bill Evons

The 1959 Sophomore football team came up with a 4 and 4 record for the season. The Sophomores found arch-rival South Eugene especially to their liking, as they rolled over the Axemen Sophomores twice by scores of 28—0 and 42—6. Against Springfield they lost twice and against their other two opponents, Cottage Grove and Willamette they split.

In the backfield the sophomore starters were Mike Emmons at left-half, Lynn Atkins at right-half, Wayne Allen at fullback and Lynn Bevens at Quarterback.

The Sophomores were coached by Jim Carmichael and a student teacher Bill Evans.

FIRST ROW: Jim Hordy, Keith Johnson, Donald Gott, Dell Ishom, Wilson Muhlheim, Ron Murphy, Gordhon Hall. **SECOND ROW:** Mike Emmons, Lynn Bevens, Wayne Allen, Lynn Atkins.

FIRST ROW: Jim Randoll, Jock Stroyer, Arthur Steele, Don Pederson, Steve Von Horn, Lorry Lemke, Dick Pendleton. **SECOND ROW:** Lorry Malos, Lorry Boilor, Poul Winters, Mel Jensen.

FIRST ROW: Lynn Atkins, Robin Manila, Jay Bawerman, Ken Maore. **SECOND ROW:** Harlan Andrews, Bab Laues, Harry Garnett, Mike Carew, Royd Faust, Laren Johnson.

CROSS COUNTRY

Cross Country has become one of the athletic highlights of the year at North High and with the spirit and drive the men of N.E.H.S. constantly show, it could well become the "Sport of Champions."

Victories for the year included wins over South Eugene, Cottage Grove, Willamette, Oswego, and South Salem. The only dual meet loss was to Springfield by a score of 27 to 31.

In competition at the state meet, the N.E.H.S. team finished fifth in the varsity run and fourth in the J.V. competition. For the second straight year the men of North produced the state Junior Champion. This year's champion was Lynn Atkins. With only three seniors on the squad, the outlook for next year looks exceptionally promising.

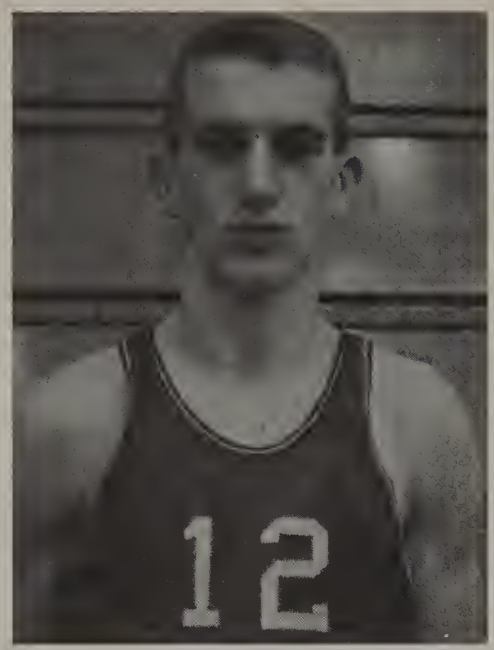

Captain, Ed Mansell

Guard, Bob Bruns

Forward, Mike Hiatt

BASKETBALL

Season Record

*North Eugene	67	Junction City	62
North Eugene	47	North Salem	49
*North Eugene	63	Beaverton	48
*North Eugene	37	North Salem	35
*North Eugene	64	Sweet Home	52
*North Eugene	55	Junction City	44
*North Eugene	46	Sweet Home	41
North Eugene	63	Lebanon	56
North Eugene	52	Marshfield	63
North Eugene	44	Springfield	60
North Eugene	45	North Bend	53
North Eugene	48	Willamette	44
*North Eugene	46	Roseburg	50
North Eugene	48	South Eugene	53
North Eugene	75	Cottage Grove	36
*North Eugene	43	Marshfield	47
North Eugene	48	Springfield	52
North Eugene	48	North Bend	63
*North Eugene	62	Willamette	40
North Eugene	47	Roseburg	83
*North Eugene	35	South Eugene	36
*North Eugene	63	Cottage Grove	49

*Overtime

Guard, Doug Olsen

Center, John Franz

Forward, Gordon Myers

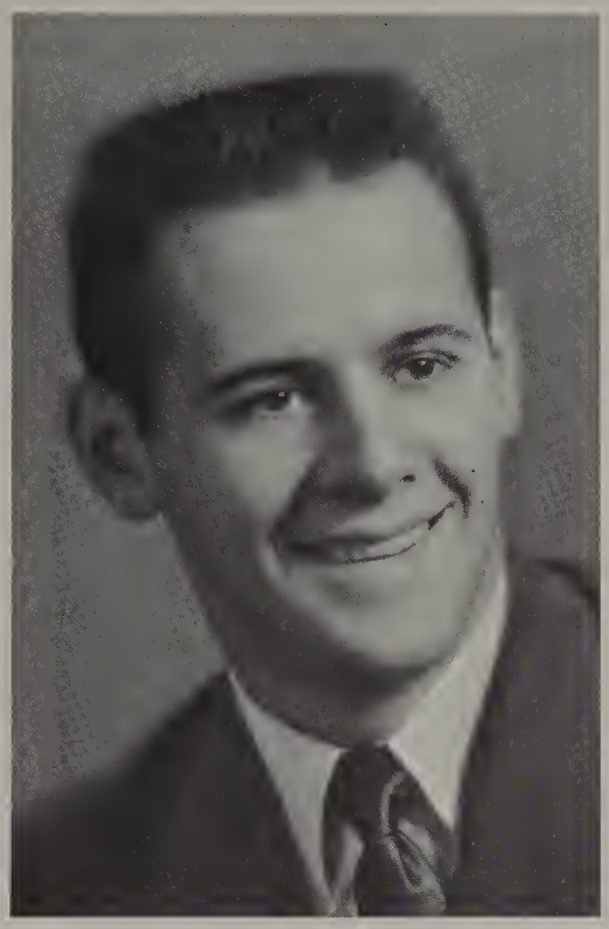

Mel Krause

Head coach, Mel Krause is in his third year at North High. He is a graduate of the University of Oregon, in the class of 1951, where he played basketball and baseball. This is Mel's ninth successful year of coaching high school basketball in the state of Oregon. He spent one year at Milwaukie High, then two at Willamette. From there he went to Franklin High of Portland for three years. He is now in his third year at North Eugene. His teams at North have lacked height but have never lacked spirit and drive. Krause also teaches Physical Education and Biology, and is the head baseball coach.

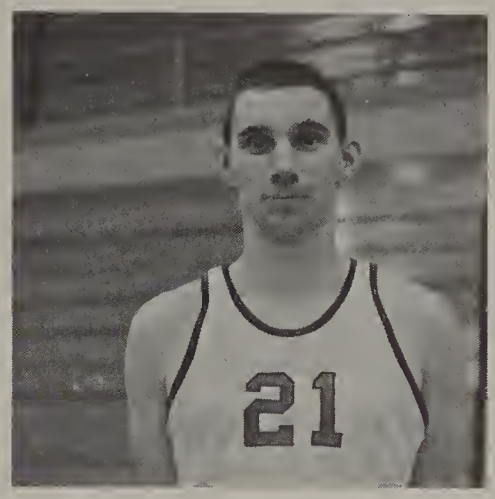

Guard, Spike Gordon

Center, Lynn Garner

Forward, Bob Garnero

Forward, Jim Krause

Forward, Bill Campbell

Guard Royd Faust

Won 3 Lost 1

The Highlanders opened their 1959-1960 season by defeating Junction City, by a score of 67—62 in overtime.

North guard, Doug Olsen, dropped in three free throws in the final 16 seconds to give North the win. The high scorer for the game was guard Bob Bruns, who poured in 22 points for the winners.

In the next ball game, North dropped a tight one to North Salem's Vikings on their floor 49—47. Viking forward Pat Loy was the deciding factor as he scored 22 points and collected 20 rebounds. Mansell was high for North with 11.

Next North traveled to Beaverton where they rolled over the Beaverton Beaver's by a 63—48 count. The Highlanders, led by Doug Olsen and Ed Mansell, poured in 22 points in the first quarter for a lead they never lost. Olsen had 17 points while Mansell had 10 points and 14 rebounds.

"Sweet revenge" was obtained by the Highlanders in the next game as they topped North Salem by a 37—35 score in double overtime.

With only one second remaining, Bob Bruns scored from 25 feet out to tie the game. Neither team scored in the first overtime but after only 42 seconds in the sudden death overtime, Captain Ed Mansell scored on a lay-in to give North the victory.

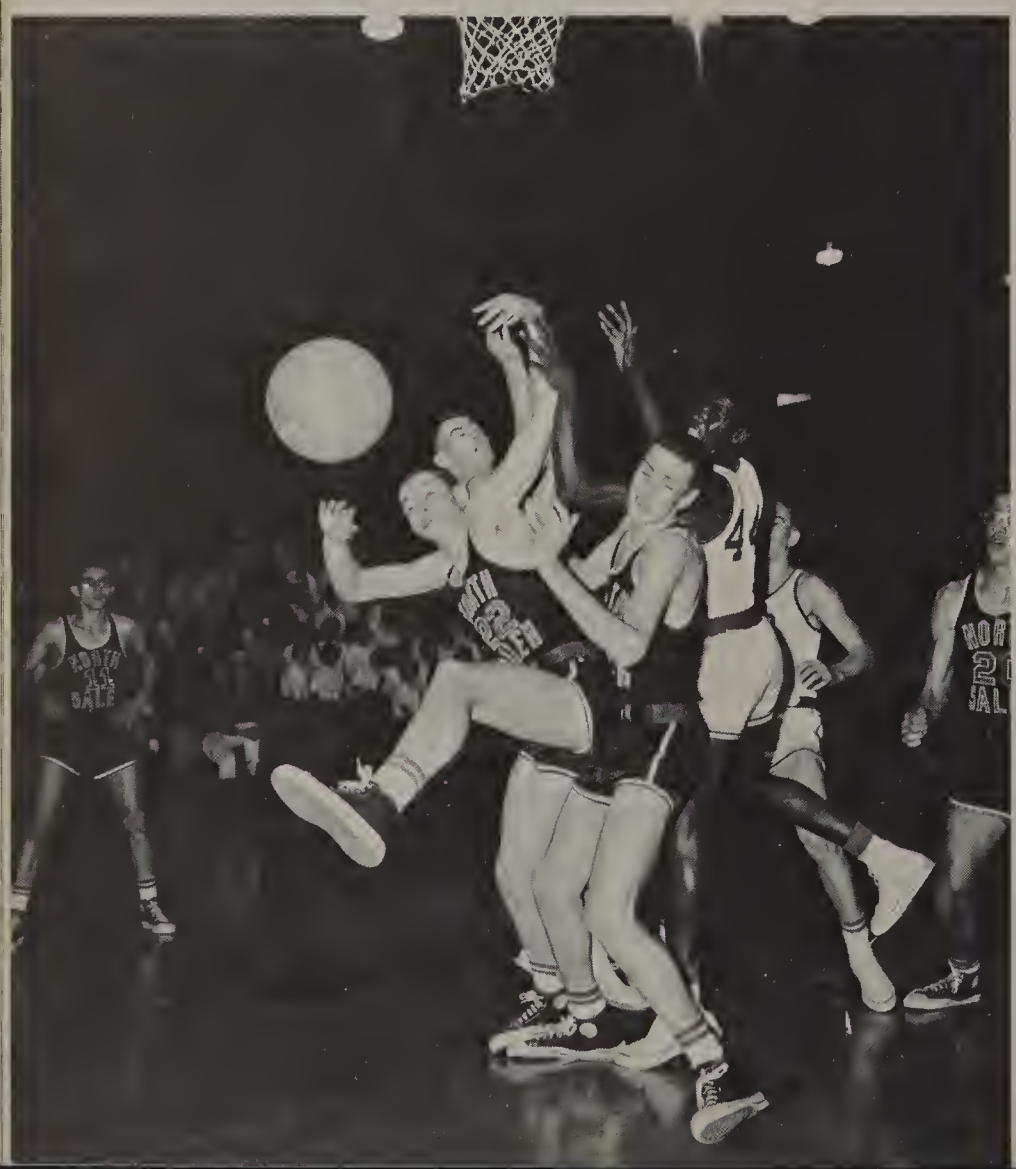

Four Victories

North started slowly but came on strong in the second quarter behind the outside shooting of Mike Hiatt and the inside work of Ed Mansell for a 28—24 half-time lead. After a close third quarter North broke loose for 21 points in the final stanza for a 64—52 victory. Mansell and Hiatt were high for North with 17 and 14 points respectively.

Once again it was the big quarter that provided the victory for North. This time it was 22 points in the second quarter that gave North a 39—25 half-time lead, over Junction City's Tigers. The Highlanders held on in the second half for a 55—44 victory. Center Lynn Garner and forward Ed Mansell led North with 15 and 14 points.

North Eugene's Highlanders hit a blistering .888 shooting percentage in the first quarter to give North a 16—5 lead over Sweet Home. By half time they had upped it to a 26—13 margin.

The Huskies came back strong in the second half and with only 1 minute to go it was 44—41, North. However, two free throws by Royd "Cousey" Faust with five seconds to go gave North a 46—41 victory. Bruns hit 15, Hiatt 10, and Gordon 10 for the Highlanders.

The Highlanders wound up their pre-season play with a 63—56 victory over Lebanon's Warriors on their home court. The win gave North a 7 won and 1 lost pre-season record.

Bob Bruns, Ed Mansell and Doug Olsen led the attack on the Warriors scoring 44 points between them.

First Three League Games

The Marshfield Pirates, taking advantage of superior height downed North Eugene by a 63—52 count in the league opener. The Pirates led all the way, although North was always within striking distance. Forwards Bill Cambell and Mike Hiatt were high for North with 11 and 8 points.

The following evening North traveled to Springfield where they were defeated by the Millers 60—44. North's cold shooting and poor rebounding told the story. Mansell and Olsen each had 8 points for North.

Next came the tall and talented North Bend Bulldogs. Led by 6'5" forward Mike Payne the Bulldogs pulled away in the fourth quarter after a Highlander scoring splurge had made it 44—40. Payne had 18 for the winners while Bruns and Garner had 11 and 10 for Eugene.

N.E.H.S. vs. Willamette, Roseburg

The Highlanders came up with their first 5-A-1 win, 48—44 over Willamette's Wolverines.

North had to do it the hard way by coming from behind in the fourth quarter. During that close fourth quarter Bob Bruns hit on three clutch field goals to move North in the lead. Bruns was high for the Highlanders with 15 points.

The following Friday the Roseburg Indians came to town and emerged with an exciting 50—44 win.

The difference in this game was Roseburg guard Jim Jarvis. With 4:55 remaining in the game the Highlanders held a 40—37 advantage. Then Jarvis came off the bench and hit four quick field goals to put the Indians in front for good. Jarvis ended up with 17 points while Mike Hiatt led North's scoring with 16.

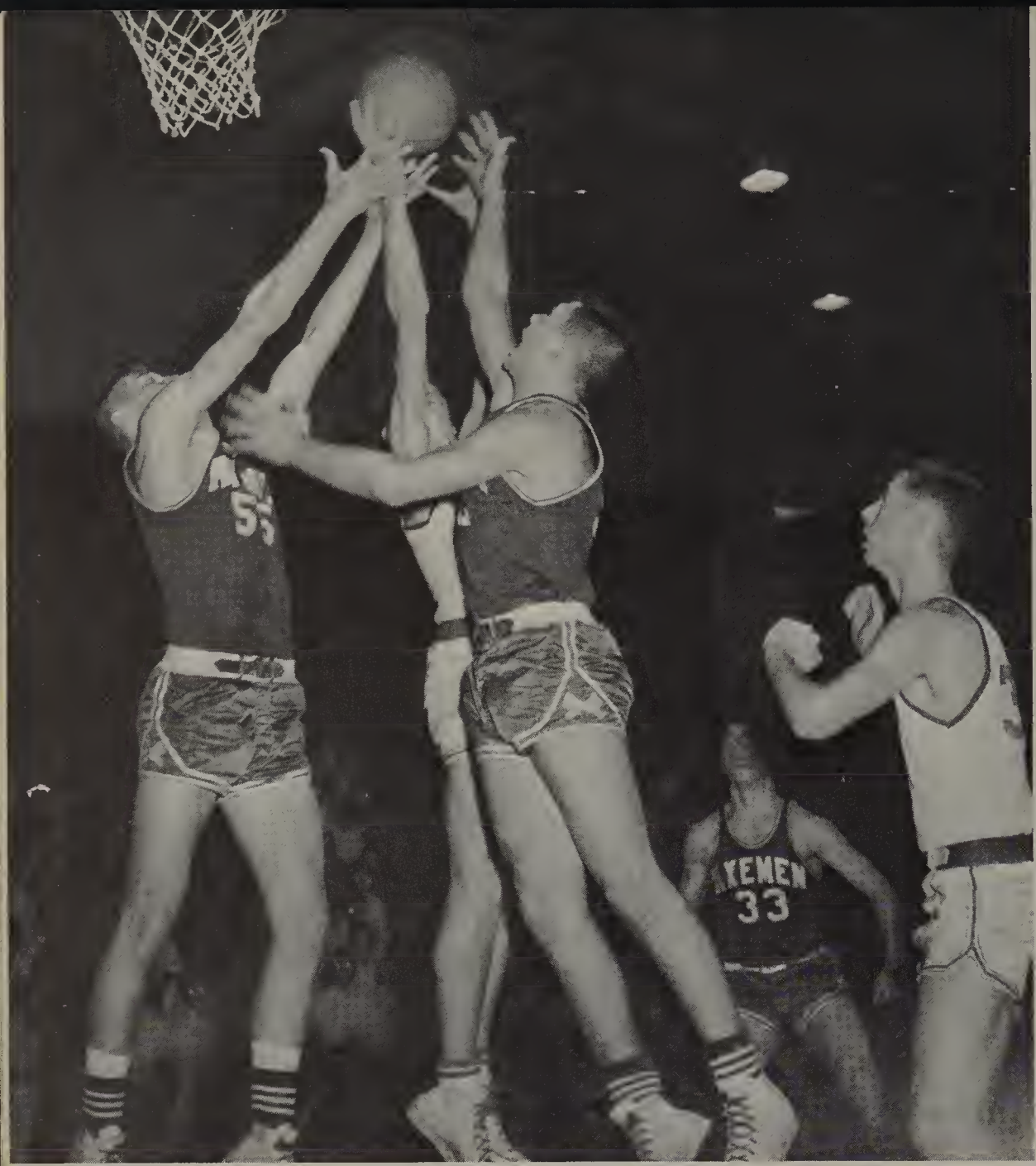

North vs. South

The Axmen of South Eugene used patient, wait-and-see tactics, to defeat the North Highlanders 48—53. Although North led only twice, 2—0 on Lynn Garner's jump shot and 3—2 on Garner's free-throw, but the decision was undecided until the final moments. South's waiting tactics began at the beginning of the third period with their lead cut to 22—21. From there, South controlled the ball and took only good shots from then on. Their lead was between six and ten points throughout the final stanza, but the Highlanders refused to fold.

Bo Blair, Sandy Nosler, and Dave Tobey led the South's scoring with 12, 11, and 10 points respectively. Ed Mansell led the Highlander attack with 9 points. Both teams combined for only twenty-five field goals in the low-scoring, hard-fought contest.

North Eugene vs. Marshfield

Marshfield's unbeaten Pirates were challenged for most of the three quarters by the Highlanders before pulling it out 47—43.

Accurate marksmanship by forward Mike Hiatt and guard Bob Bruns, who had 14 points between them in the first half, gave North a narrow 21—20 half time over the top-ranked Pirates.

After dropping behind 37—25 late in the third stanza the Highlanders came on strong in the fourth quarter to make it close. High for North Eugene was Bruns with 13 points, following him was Hiatt with 11 points.

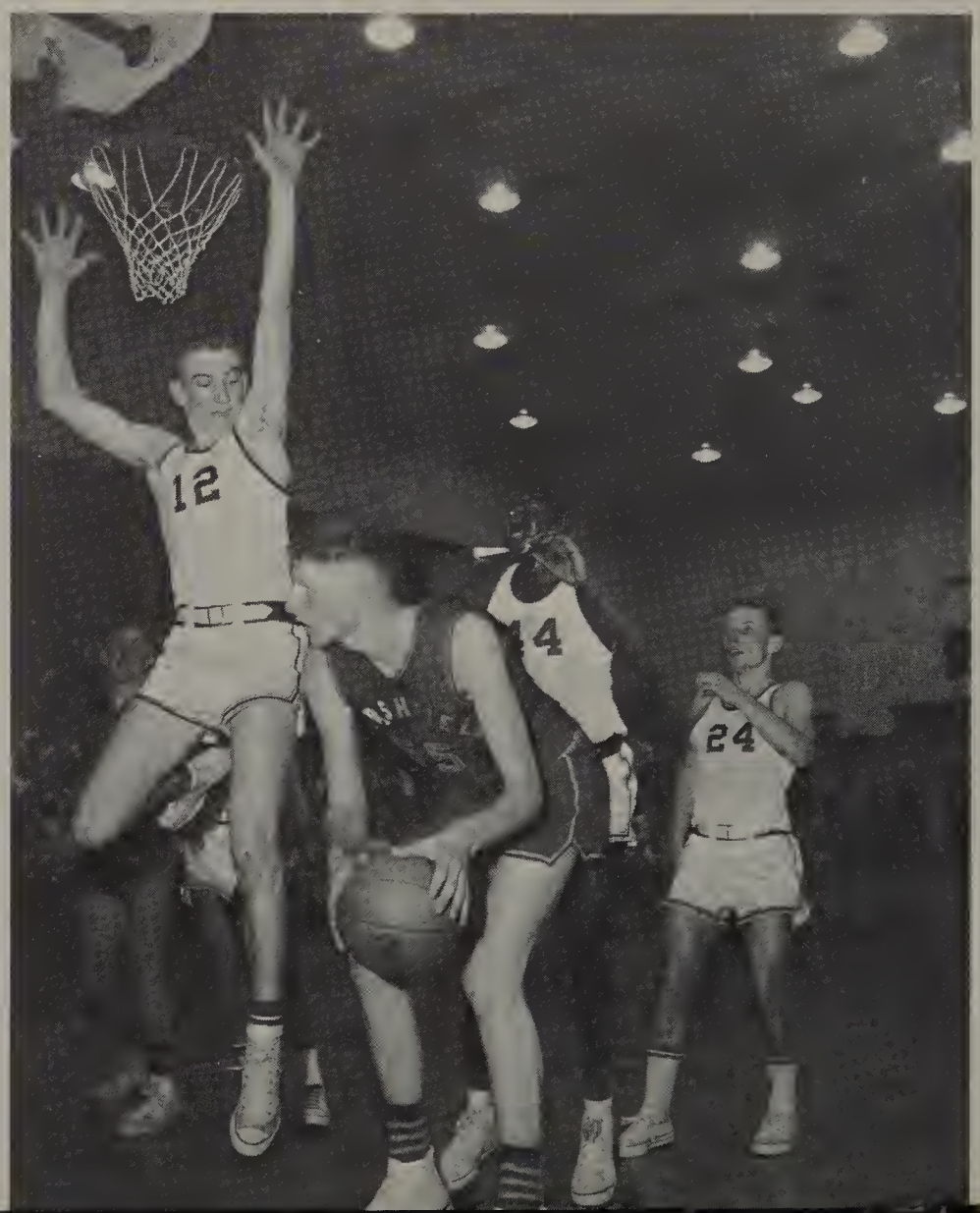

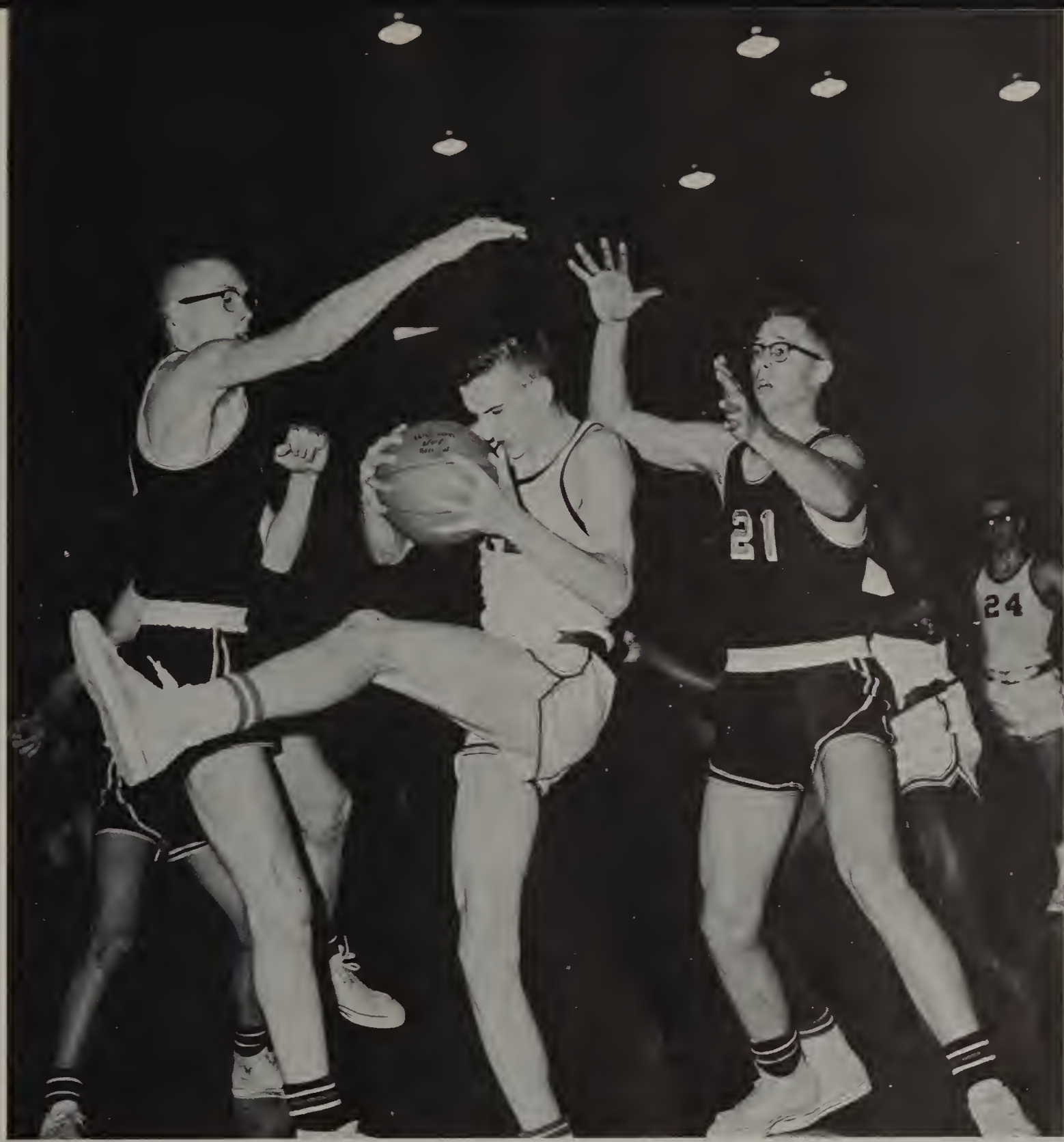

North vs. Springfield

The second meeting between the Springfield Millers and our own Highlanders took place in the North Eugene High gym, and it was a thriller.

In an overtime period the Millers won 52—48. But to attain victory, the Millers had to break a good zone defense by the Highlanders. Springfield led almost throughout the game, but never by more than eight points.

On Saturday North Eugene traveled to North Bend and ran into the Bulldogs. The result was a 63—48 victory for North Bend.

The Highlanders stayed with the taller bulldogs for most of the first half. The height difference began to show in the third period and the Bulldogs won going away. The win was a must for North Bend who were in the heat of the race for the tournament.

North vs. Willamette

North Eugene's Highlanders jumped to an 18—5 first quarter lead then finished strong with a 16—8 tally in the final period to defeat the Willamette Wolverines 62—40.

After trailing 5—2 early in the first quarter North got hot. A pair of free-throws by John Franz made it 6—5 with the clock showing 5:14 left in the opening stanza. Then five more points by Franz, four by Mansell, two by Hiatt and one by Olsen made it 18—5 at the quarter.

Bruns led North's scoring with 15 counters. He was followed by Mansell with 13, Olsen with 10 and Franz with 9 points.

The following evening the Highlanders journeyed South to Roseburg where they met the worst defeat of the season.

The Indians put on a fine shooting display led by guards Jim Jarvis and Lynn Baxter. The result was an overwhelming 83—47 victory for coach Jarvis's Indians.

N.E.H.S. vs. S.E.H.S.

South Eugene's Dave Tobey put in a free throw with 0:00 showing on the clock to give the Axemen a hard fought 36—35 victory over North Eugene.

North, employing a shifting 1-3-1 defense battled South down to the wire. After trailing 10—9 at the end of the first quarter they went ahead 20—16 at the half. After three quarters it was all knotted at 28 all. Sandy Nosler and Tobey put South up 5 points early in the final period 33—28. They held on to that lead until there was only 1:41 left on the clock. Then after missing on his free throw Ed Mansell got the re-bound and made it 35—32. Then with 0:15 to go forward Mike Hiatt sank two free throws to make it 35—34. With 0:11 to go Doug Olsen tied it with another free throw. This set the stage for the dramatic ending. Nosler led all scorers with 17. High for North was Olsen with 10.

N.E.H.S. vs. Cottage Grove

Mel Krause's Highlanders rounded out their 1959-60 season by rolling over the Cottage Grove Lions 63—49.

North hit a spectacular .587 from the field to Cottage Grove's .287.

The Highlanders built their winning margin in the first and third periods when they scored 15 and 19 points respectively.

Mike Hiatt with 15, and Bob Bruns with 14 led the attack. Doug Olsen added 11 more for North.

The game was livened up in the last two minutes when the first five Highlander seniors took things into their own hands and played the positions they wanted to play.

The positions were: at the guards: Ed Mansell and Mike Hiatt; at the forwards, Bob Bruns and Gordon Myers, and at the center, Doug Olsen.

For this final game the Highlanders were coached by their student coach Dave Groz. The win gave North a 4 won and 10 lost record for league play. The total season's record was 11 won and 11 lost.

THE J J FULLER MEMORIAL TROPHY

Mrs. J. J. Fuller has given to North Eugene High a trophy to be presented annually to the senior basketball player who has displayed the most outstanding leadership during the season.

The first winner of this award was Edward Lee Mansell. Eddie was the team captain for the 1959-60 season and played forward for the Highlanders. He is 6'2" tall and weighs 165 pounds. During the season, Ed was second in team scoring and the team's top rebounder. In the words of Basketball coach Mel Krause, "Ed is the most improved player I've ever coached." In his junior year, Ed was not one of the regulars but during this past season he started all 22 of the Highlander games.

In addition to Basketball, Ed played quarterback on the football team and was the centerfielder for the North High Baseball team. Aside from his athletic activities, Eddie is the Student Body Treasurer and an outstanding student. Upon graduating, Ed hopes to attend the University of Oregon and major in Business Administration.

J. V. BASKETBALL

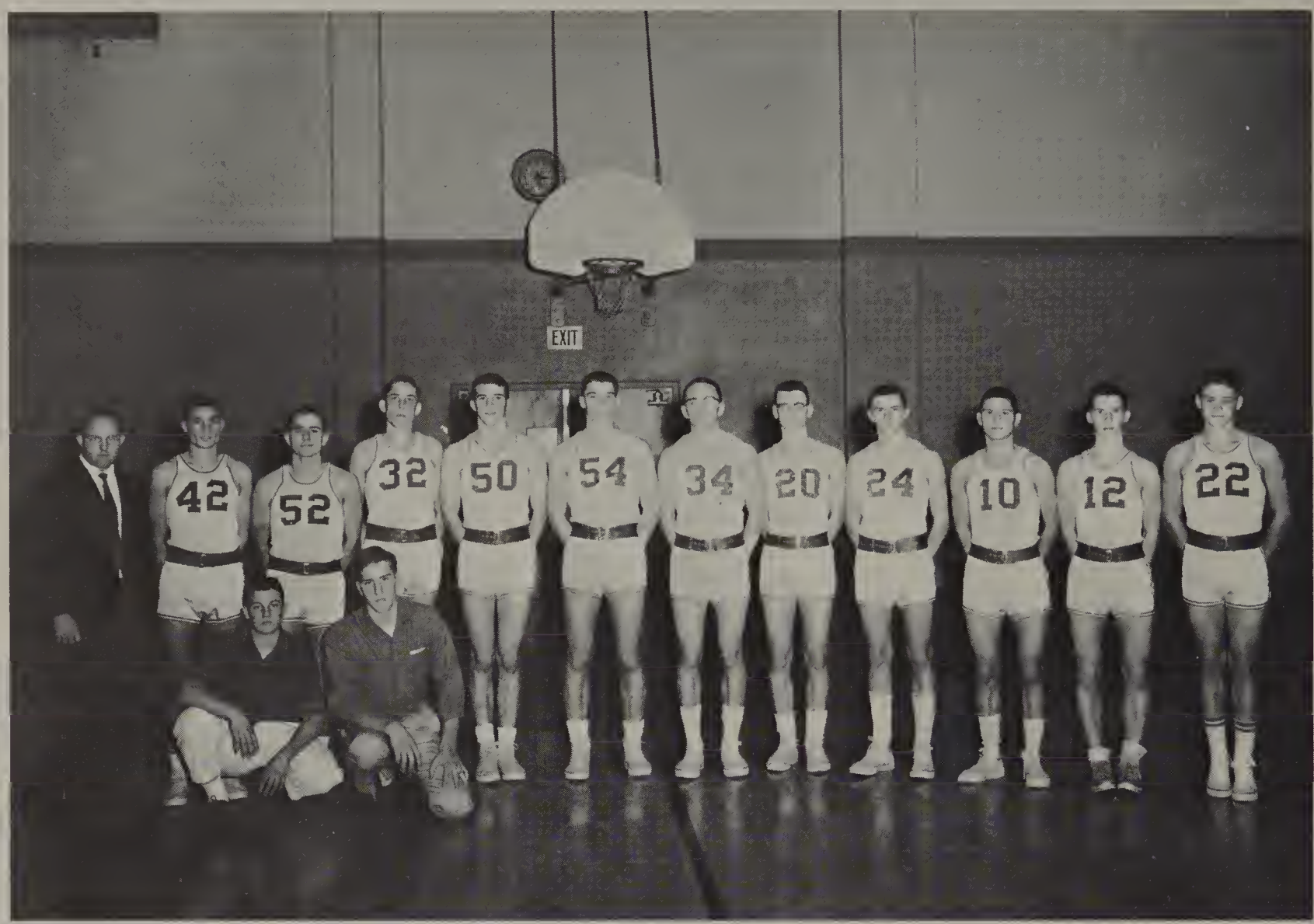

Coach, Cece Hodges, Randy Boyer, Bob Long, Roger Lyman, Jim Hardy, Pat Helfrich, Wayne Allen, Gary Schweiger, Lynn Bevans, Ron Johnson, Lynn Banford, Jim Ottosenn, Managers, Larry Bailor and Bill Van Natta.

Coach Cece Hodges, J.V.'s turned in a 14—8 record for the 1959-1960 season. The "Scotties" presented a well balanced attack with Lynn Banford, Ron Johnson, Pat Helfrich, Jim Hardy and Gary Schweigher as starters at the end of the year.

Several of the J.V.'s moved up to play varsity ball towards the end of the season. The loss of these starters, Jim Krause, John Franz and Bob Garnero was felt towards the end of the year.

In the 5—A—1 season the "Scotties" won 7 and lost 7.

The leading scorer for the J.V.'s was Lynn Banford who scored a total of 209 points for a 9.5 average.

The success of next year's varsity will depend greatly upon the improvement of this year's J.V.'s.

NEHS	Opponent	
66	Junction City	17
40	North Salem	27
47	Beaverton	51
52	North Salem	50
62	Sweet Home	46
48	Junction City	15
61	Sweet Home	12
42	Lebanon	32
49	Marshfield	57
38	Springfield	46
62	North Bend	48
47	Willamette	34
55	Roseburg	43
27	South Eugene	41
46	Cottage Grove	43
41	Marshfield	63
45	Springfield	56
48	North Bend	28
40	Willamette	41
51	Roseburg	38
34	South Eugene	43
48	Cottage Grove	46

SOPH. BASKETBALL

FIRST ROW: Mike Emmons, Lynn Atkins, Stan Myers, Ralph Cole, Jack Strayer, Paul Winters, Ron Murphy, Jim Stedman, Ron Hassler.

The Sophomore basketball squad, under the direction of coach Jim Carmichael, won six and lost seven this season. The squad, made of boys primarily in their first year of basketball, made mistakes, but showed hustle and determination.

Their wins were: two over Springfield, two over South Eugene, one over both Corvallis and Cottage Grove.

The losses were three over Springfield, one to both Corvallis and Roseburg, and two to Willamette.

This is an important squad, because it contains the boys who show the potential and the desire for future varsity squads.

Coach Carmichael has handled this responsibility expertly.

GYMNASTICS

FRONT ROW: Dee Reed, Anna May Tullar, Darla Rupert, Cheryl Elmare, Lyn Anderson, Beverly Kempf, Judy Janes. **SECOND ROW:** Jim Steele, Jim Crauch, Keith Nurseth, Dan Yancy, Gordan Landers, Dan Tucker, Captain. **THIRD ROW:** Mr. Smith, advisar, Jahn Dietz, Arnold Mulheim, Vern Sansam, Jeff Springer, Jim Thompsan, Dave D'Armand.

Boys' Squad

Girls' Squad

Gymnastics was a new sport for North Eugene during the 1959-60 school year. The boys' squad was organized at the first of the year and the girls were permitted to join about three months later. Mr. Smith, the instructor, inaugurated the Gymnastics Squad and did a wonderful job in teaching it. The group spent many hours doing the required exercises and showed lots of interest even throughout the slower moments.

The Gymnastics Squad gave several performances throughout the year. They mainly performed during the half-time of basketball games but they also presented several intra-squad contests. The State Tumbling Tournament was held at North Eugene High on March 12, 1960. The contestants came from all parts of Oregon to participate, but North High easily walked away with the victory.

WRESTLING

FIRST ROW: Renne Booth, Everett Evenson, Bob Ridenour, Don Davenport, Rusty Johnson, Owen Taxdal, Doug Smith. **SECOND ROW:** Leonard Kesey, Mike Graham, Bill Milquist, Gary Bartel, Jim Laurin, Joe Chadek, Rick Sanders. **THIRD ROW:** Mike Helfrich, Jim Randell, Don Gott, Glen Rissberger, Rob Bennett, Paul Eickmeyer, Floyd McCarty, Tom King. **FOURTH ROW:** Dale Isham, Mike Ochoa, Wayne Persons, Doug Rathburn, Don Lundstrom, Gordon Hall, David Cooper, Duane Mayberry.

The secona year of competition for the Highlander wrestling team was one of building, for Coach George Krupika. There was a good turn out at the beginning of the season and 30 wrestlers were carried during the regular season. Although the squad won only three of their thirteen matches, there were several bright spots. Two of the victories were over arch-rival South Eugene High and the other over St. Francis High. Some of the other matches were very close. In the Sub-District meet, held in the North Eugene High gym, the Highlander squad placed six men in the first two places. In the District meet ar Springfield High, Junior, Doug Smith placed 1st in the 106 pound class and Senior, Renne Booth placed 2nd in the 130 pound class. Smith went on to take 4th place in the State meet at Corvallis with 22 of the 30 men of this year's squad returning, 15 of which are sophomores, Coach Krupika looks forward to a very good season next year. This was Krupika's first year at North and he has done a fine job with the squad.

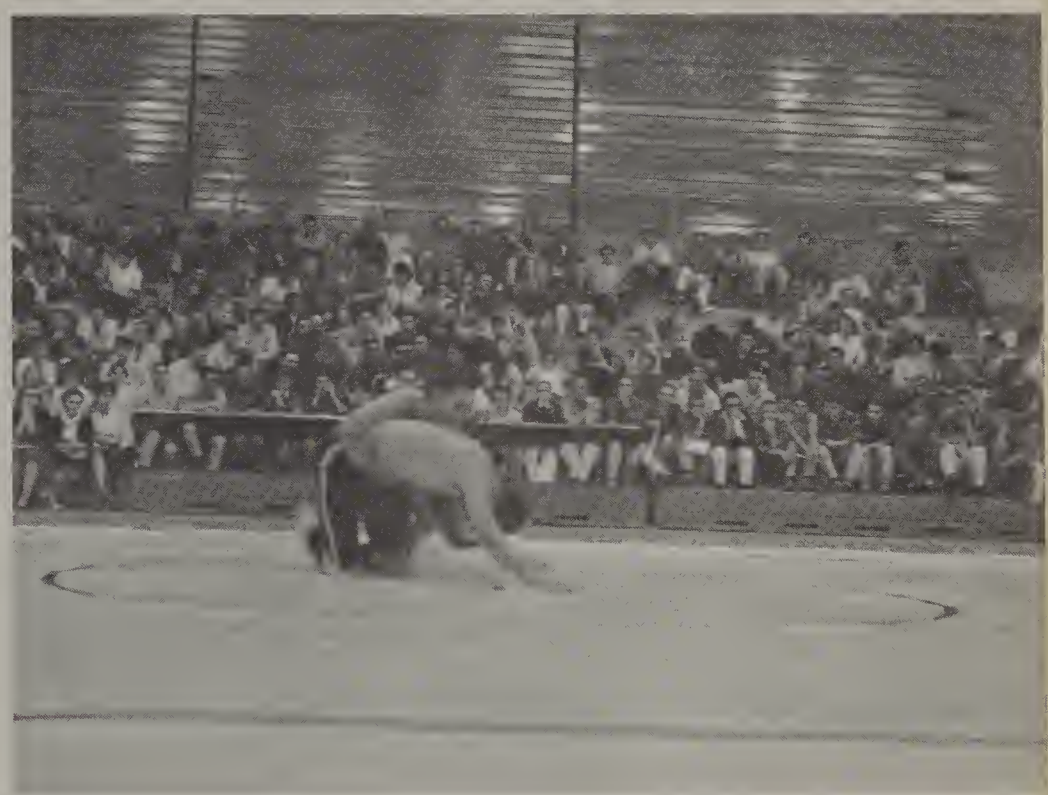

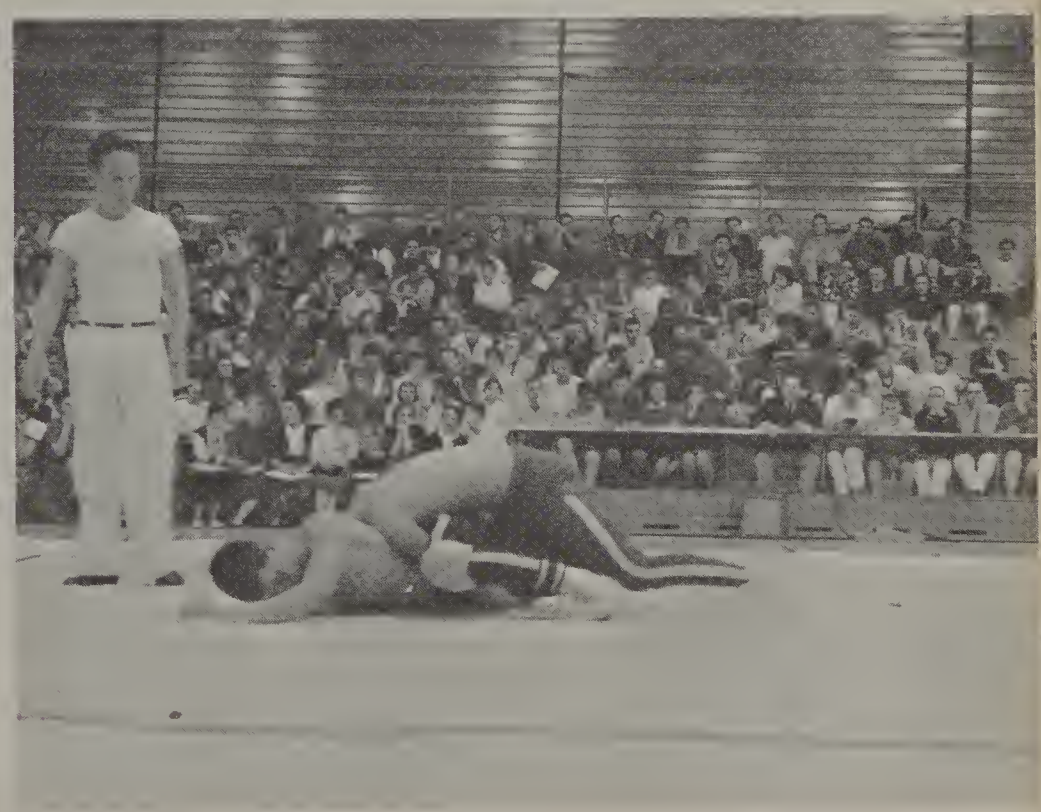

DISTRICT 5-A-1

FIRST ROW: Fred Montgomery, Manager, Bob Baker, Bry Lake, Tom Fryback, Bob Bruns, Rob Bennett, Eddie Mansell, Bob Garnero, Joe Wehr.

CHAMPIONS

SECOND ROW: Terry Ambrose, Fred Carlsan, Cris Mace, Dick Kirkley, Jim Kraus, Mike Bailar, Mike Hiatt, Jerry Cole, Jerry Williams, Ike Fax.

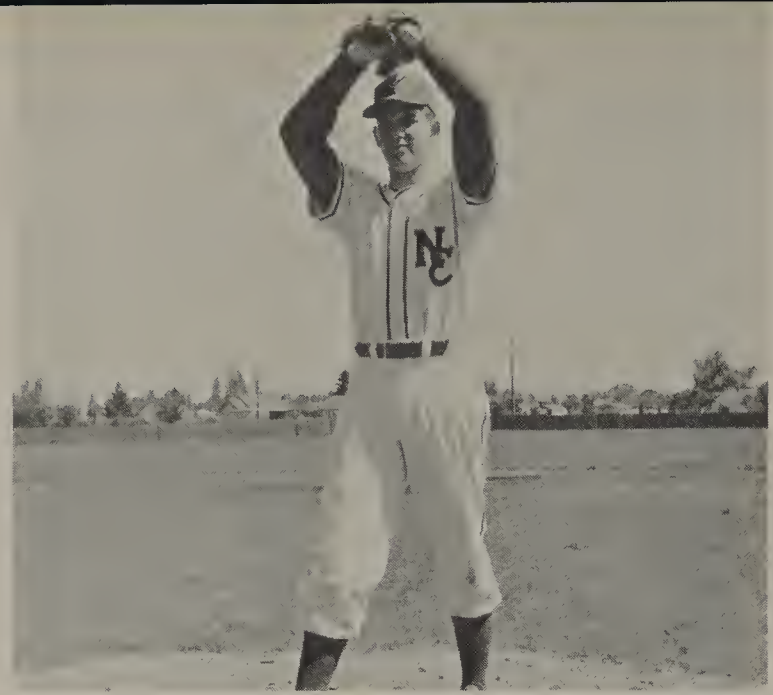

Fred Carlson

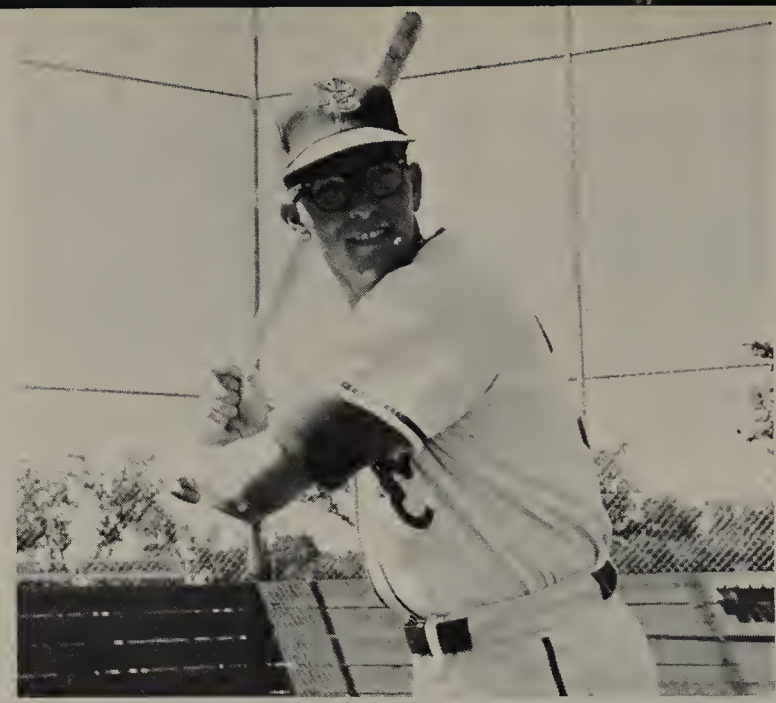

Bry Lake

Rob Bennett

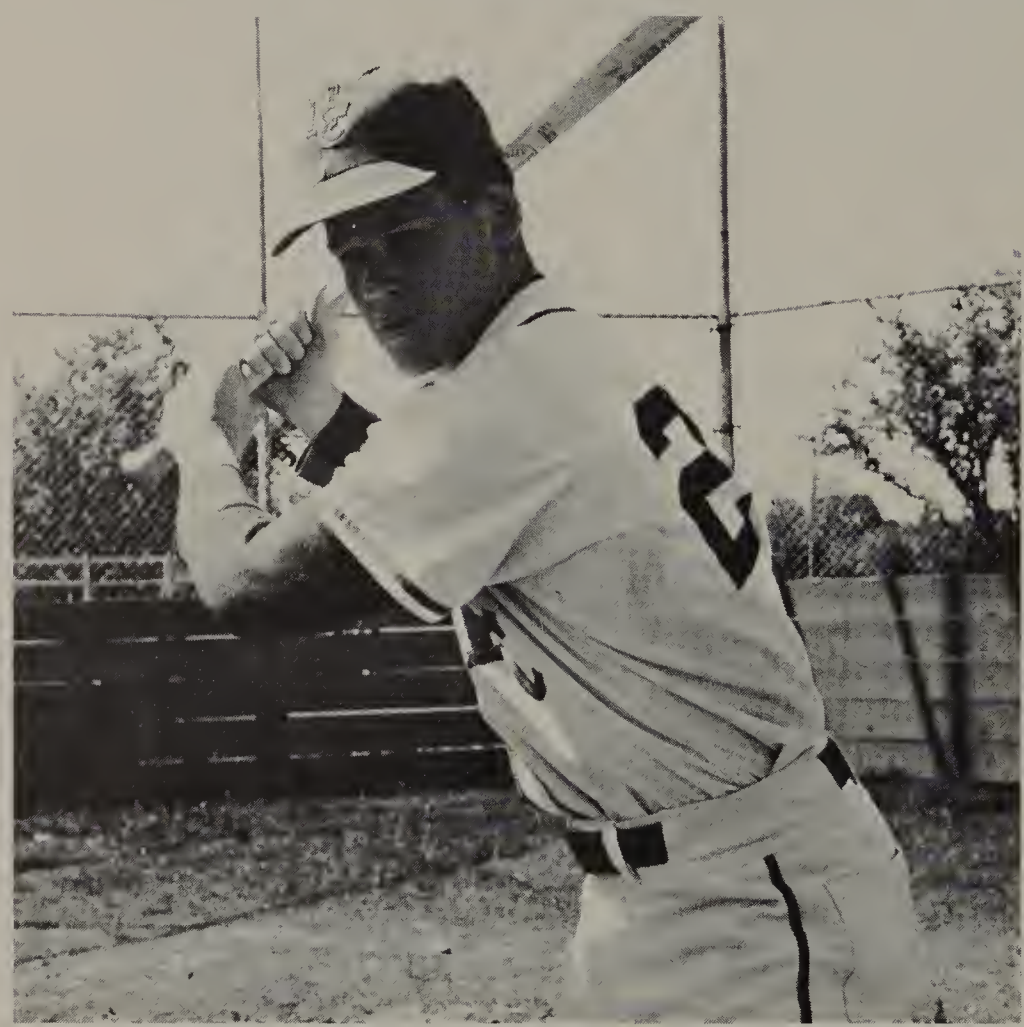

Fred Carlson — Pitcher — Won seven and lost two. Had a 1.83 earned run average and struck out 42 opposing batters.

Bry Lake — Third Base — Batting average .409. He led the league in RBIs with 25. This year's team captain.

Rob Bennett — Outfield — Batting average .386. He was the only unanimous choice on the all-district team. This is his second year on the all-district team and was also on the 1960 All-State team.

Tom Fryback — Utility infielder — Batting average .245. He is a fine glove man and was in on 15 double plays this year.

Bob Baker — Catcher — Batting average .312. He had 20 RBIs. This is the second year for him as all district.

Tom Fryback

Bob Baker

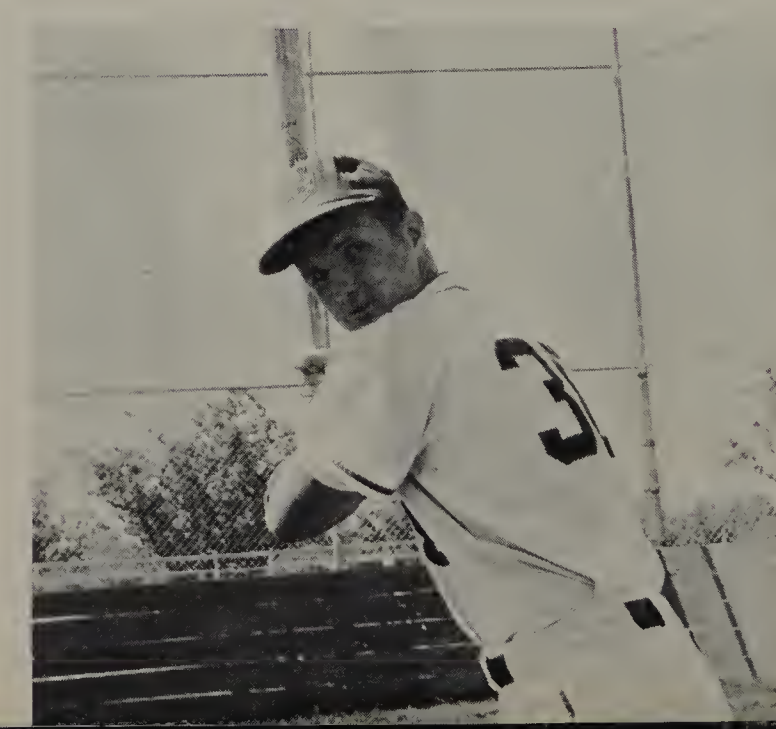

North Eugene's "Baseballers" brought the school its first District 5-A-I championship in 1960 by running up an impressive 11 won 2 lost record for league play. The Highlanders were eliminated in the State Championship quarter-finals by the State Champs at a score of 5—2. This loss left North with a season's record of 17 won 5 lost and 1 tied.

The Highlanders opened their season by taking a double header from Willamette by scores of 11—3 and 18—1. From there North went on to roll up seven straight victories before dropping a 10—9 non-league tilt to Serra Catholic. By that time the Highlanders were in first place in league play with a 5—0 record. North then traveled to North Bend where they dropped their first league game by a score of 10—4. The team jumped back in their winning ways and won the next five in a row, four of them being league games, before losing to Springfield 7—4 in nine innings. After collecting two more non-league games over Junction City and Harrisburg, the stage was set for the final week of league action.

The Highlanders needed to win two of the remaining three games to clinch the pennant. Two of these games were against the second place North Bend Bulldogs, who had earlier in the year defeated North Eugene. In the first game of the double-header, Fred Carlson held the Bulldogs to four singles while the Highlanders got 10 hits and 5 runs for a 5—2 win. Bob Bruns led the attack with two triples and two RBIs. Rob Bennett added two more hits, one of them a home run, and one RBI to the cause. In the second game, a single in the 6th inning by Ed Mansell with Bob Bruns on second base gave Eugene a 4—3 win and the district championship.

The Baseball team was led by seniors Rob Bennett, Bry Lake, first baseman Bob Bruns hitting a .259, second baseman Joe Wehr with a .296, center fielder Ed Mansell hitting a .326, outfielder Jerry Williams, infielder Dick Kirtley, catcher Mike Bailor, outfielder Ike Fox and pitchers Terry Ambrose, Ron McLaughlin, and Mike Hiatt with a 5—2 record.

The Varsity Team was coached by Mel Karuse with Chuck Rask serving as student coach. The team feels that they owe their success in baseball to Mel Krause who had been with them for three years and whose knowledge of the game had made the difference in success and failure. During the baseball banquet at the end of the regular season, Mel Krause was presented with a silver tray engraved with the names of the 1960 DISTRICT 5-A-1 CHAMPIONS.

J. V. BASEBALL

FIRST ROW: Mike Emmons, Ron Armstrong, Lorry Boilor, George Larson, Jim Steodmon, Gory Bortel, Rex Vaughon **SECOND ROW:** Cooch Smith, Terry Ellsworth, John Spieger, Jon Bruns, Wayne Allan, Ston Meyers, Lynn Bevens, Don Lundstrom **THIRD ROW:** Jack Stroyer, Lynn Garner, Ron Murphey, Steve Moir.

SEASON RECORD

North Eugene	1	Coburg	9
North Eugene	10	Cottage Grove	9
North Eugene	0	Lowell	4
North Eugene	4	Coburg	10
North Eugene	1	Springfield	0
North Eugene	14	Willamette	0
North Eugene	10	Willamette	2
North Eugene	3	Cal Young	2

This year the Junior Varsity Baseball team, coached by Dick Smith, won 5 of their 8 games this season.

Their three losses were to varsity teams from Lowell 4—0 and Coburg 10—4 and 9—1. They defeated Willamette's J.V.'s twice, 14—0 and 10—2. They also won a 7—2 contest against Cottage Grove and a 1—0 squeaker against Springfield. Their other win came at the expense of Cal Young Jr. High 3—2.

The J.V. starting line-up was catcher, Rex Vaughan; 1st Base, Mike Emmons; 2nd Base, Lynn Bevans; 3rd Base, Gary Bartel; Short-stop, Wayne Alken; Left Field, Ron Murphey; Center Field, Lynn Garner; and Right Field, Steve Moir. The J.V. pitchers were Don Lundstrom, Larry Bailor, Bill VanAtta, Terry Ellsworth, Paul Winters, and Jack Strayer.

These J.V.'s will make up the Varsity for next year, so the experience they have gained will be extremely important to them and to the school next year. Of the nineteen on this year's Varsity only six will be returning next year.

FIRST ROW: Steve Moir, Jim Hensley, Jerry Soulek, Don Smyth. **SECOND ROW:** Louis Soulek, Roger Wilcox, Byron Wood, Cooch Mel Joegers.

GOLF

Coach Joegers tokes oim on North High's fomous putting greens.

Byron Wood receives the award for the 'most voluoble golfer' during the Award Assembly

SEASON RECORD

NEHS	14½	Cottage Grove	½
NEHS	10	Roseburg	5
NEHS	7½	Corvallis	7½
NEHS	15	Roseburg	0
NEHS	4½	Lebanon	10½
NEHS	14	North Salem	1
NEHS	8	Cottage Grove	7
NEHS	5½	Lebanon	9½

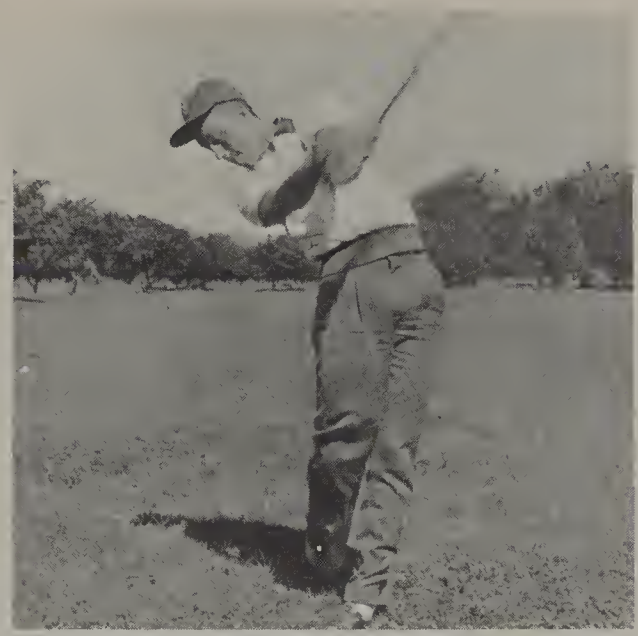

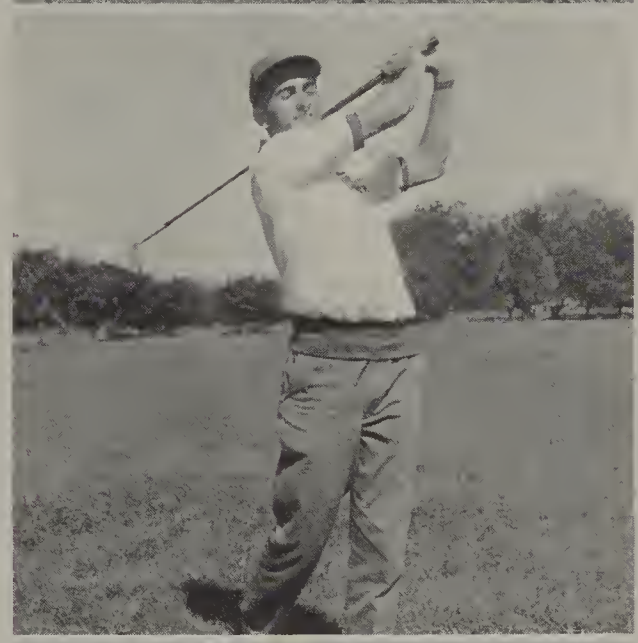

The Highlanders placed tenth in the state tournament. Byron Wood made the all state team with a score of 150, and continued on to win the Oregon Junior Jaycee Tournament. Byron has a fine golf career ahead of him and all of North High should truly be proud.

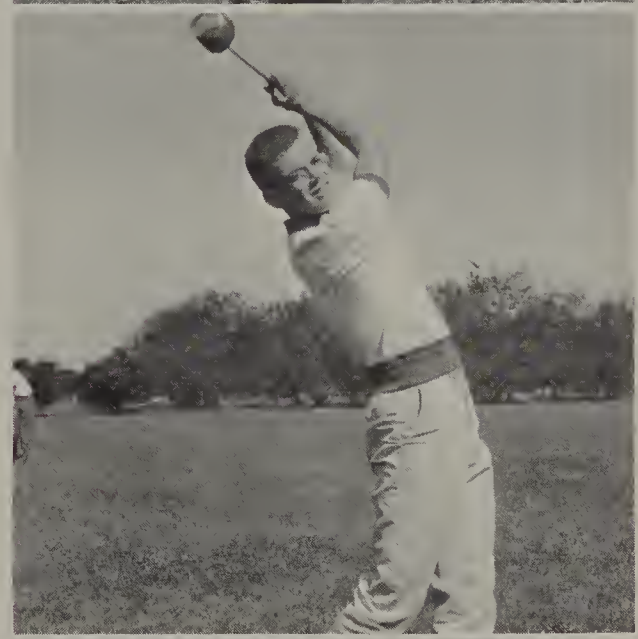

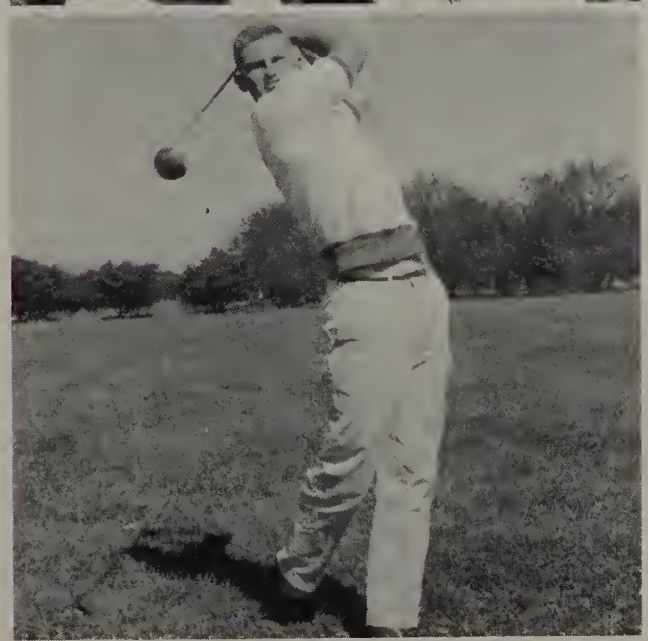

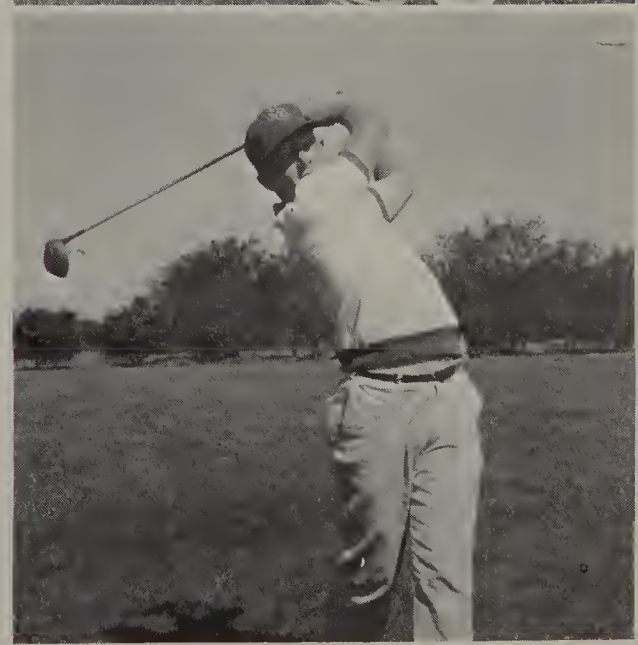

TRACK

FIRST ROW: Doug Appel, Lynn Atkins, Rone Johnson, Dennis Van Sant, Robin Manela, Wayne Persons, Leonard Kessey, Larry Stevens, Jay Bowerman, Harlan Andrews, Loren Johnson, Rennie Booth. **SECOND ROW:** Gordon Hall, Don Hale, Randy Boyer, Gordon Myers, Ed Stauffer, Harry Garnett, Lynn Endicott, John Franz, Ken Moore, Dick Pendleton, Bob Graham, Bob Long, Spike Gordon. **THIRD ROW:** Mike Helfrich, Tom Lee, Pat Helfrich, Bob Valeu, Doug Olsen, Mike Carew, Royd Faust, Alec Peltier, Bob Stewart, Roger Weed, Chuck Harkins, Bert Loughmiller, John Dietz. **FOURTH ROW:** Neil Stienhouer, Dan Peterson, Paul Spriggs, Arnold Mulhiem, Tom King, Jim Randall, Ralph Cole, Jim Ruff, Ed Weigman, Philip Delong, Don Gott, Jim Hardy, Wilson Mulhiem, Mel Jensen, Dean Church.

North Eugene High Track and Field Records

Event	Name	Record	Meet
120 Yd. High Hurdles	Pat Helfrich	:15.3	District Hayword '60
180 Yd. Low Hurdles	Pat Helfrich	:21.0	District '60
100 Yd. Dash	Leonard Kesey	:10.2	Corvallis '60
220 Yd. Dash	Wayne Persons	:22.5	SEHS '59
440 Yd. Dash	Bruce Jones	:52.9	State '59
880 Yd. Run	Harlan Andrews	2:03	State '59
1 Mile Run	Harlan Andrews	4:26.5	District '60
Shot Put	Bob Graham	54'6"	District '60
Discus	Dennis Van Sant	140'	Hayward '60
Javelin	Doug Appel	162'7"	Springfield '60
High Jump	John Franz	5'11"	Sub-District '60
Broad Jump	Doug Olsen	21'	District '60
Pole Vault	Spike Gordon	12'1¾"	State A-1 '60

Relays

440 Yd. Relay	Persons, Kesey, Stevens, Olsen	:45.9
880 Yd. Relay	Stevens, Kesey, Persons, Carew	1:35
1 Mile Relay	Carew, Moir, Bowerman, Andrews	3:36.1
2 Mile Relay	Bowerman, Garnett, Atkins, Andrews	8:35.5
Shuttle Hurdles	Olsen, Myers, Helfrich	:35.4
Distance Medley	Faust, Carew, Manela, Andrews	10:56.8
Shot Put	Graham, Helfrich, Weigman	140'3½"
Broad Jump	Olsen, Mathews, Gordan	58'8"
High Jump	Franz, Endicott, Helfrich	16'6"

Tennis Champs???

Student vs. Faculty Volleyball match.

Many laughs were hod by those who attended the 'Donkey Basketboll.'

Girls' hockey was a foll activity.

Bowling in the nearby FIRS BOWLING LANES was a real favorite.

ADVERTISING

J. NORMAN
BENNETT

OREGON LIMITED

River Road

DI-31324

ALLUM BROS.

HEAVY HAULING

INSURED CARRIERS

24 HOUR SERVICE

DI-3-7723

90 Foch St.

CHASE

DI-43271

C
H
CHASE
S
E

COMPANY

1255 Railroad Ave.

OUR THANKS TO YOU

MODERNE
STUDIO

— THE ANNUAL STAFF

RI 6-4438

521 Main Springfield

L I V E

L I V E L Y !

ENJOY

NALLEY'S

POTATO CHIPS

Plants, Inc. 425 Coburg Rd.

Town and Country Trailer Village

WEISFIELDS, INC.

FEATURE LOCK DIAMONDS

FAMOUS WATCHES

SMALL MONTHLY PAYMENTS

881 Willamette DI 2-1741

Congratulations
to the
Class
of
"60"

ZELLNER LUMBER CORP.

15 OAKWAY RD.

★ REPAIRING
★ STERLING SILVER

Skete's

JEWELRY STORE

DI 5-0354

★ DIAMOND RINGS
★ WATCHES

1027 Willamette

CLASS JEWELRY SALES

Hoffman's

Jewelers

873 Willamette DI-45415

Medo-Land
Meadow Gold
Dairy Products

675 Charnelton DI 5-2371

2660 River Rd. DI-32725

ALLEN'S
SHELL SERVICE

"Cars love Shell"

SERVICE IS MY BUSINESS

Coburg Road

FROM LANE COUNTY FARMERS —
— TO YOU

DARI GOLD

EUGENE FARMER'S CREAMERY

DI-58571

SHAKEY'S

18 varieties to choose from —
Special teen room

PIZZA TO GO

West 6th at Grant DI 3-6113

RUSS' ICE CREAM

1407 River Road

DI 4-8521

EUGENE PLANING MILL

COMPLETE LINE OF BUILDING MATERIALS

In the building line —
If we don't have it,
you don't need it!

3rd & Lawrence DI-58773

DAISY'S BEAUTY SHOP

2644 River Road Di 3-4611

WEYERHAESER CO.

— Timber is a Crop —

Springfield Branch

Springfield, Oregon

RIVER ROAD
BARBER SHOP

"For a good Haircut"

Villa Barber Shop

Satisfaction guaranteed

All hair styles

Styles to suit the individual

1877 Coburg Road

FRAGERS
for
FASHIONS

986 Willamette DI 5-5732

Willakensie
Richfield

S & H Green
Stamps

Gates Tires

A-BAR-A BEAUTY RANCH

"We curl up and dye for you"

Willakenzie Shopping Center

1877 Coburg Rd. Diamond 3-6513

McKAY'S
Markets

Where you get low, low prices

— plus —

S & H Green Stamps

W. 7th Ave.

J. C. PENNEY'S

ALWAYS FIRST QUALITY

OAKWAY BUILDERS SUPPLY

A COMPLETE LINE OF BUILDING MATERIALS

HARDWARE — PAINTS — HARD MATERIALS — ROOFING SUPPLIES SHINGLES — SHAKES

615 Coburg Road

DI-4-1613

Burch's Fine Footwear

Tall or small —

— We fit them all

Community Market

Your Neighboring Grocery

1045 Maxwell Road

Compliments

of

HEINKE WHOLESALERS

You can be sure when you call

McPheeters Electric

Commercial and Industrial Wiring

Phone Di 51652
3796 Franklin

Eugene, Oregon

FULLER'S VARIETY

923 River Road
Di-33445

Emerald Shopping Center

S & H GREEN STAMPS

FRUIT AND NUT TREES
ROSES AND VINES
ORNAMENTAL SHRUBS
EVERGREEN TREES

Woodruff Nursery

COMPLETE LANDSCAPING SERVICE

WM. H. RAPER
Owner

1270 River Road
Eugene, Oregon

DI 5-1481

Cairn's Richfield

420 River Road

Di 4-5786

Rose Cleaners

Di 48012

River Road

FOR BETTER APPEARANCE

NUWAY CLEANERS

200 River Road

Di 47311

KOKE-CHAPMAN COMPANY

73 E. Broadway Eugene, Oregon

- PRINTERS — LITHOGRAPHERS
- STATIONERY SUPPLIES
- OFFICE FURNITURE

EVERYTHING FOR THE OFFICE

Dial DI 5-0103

EVERETT'S VILLA PHARMACY

Eugene Oregon

DI 38861 1877 Coburg Rd.

1375 River Road Di 38973

ANN'S COUNTRY CUPBOARD

HOME COOKED FOODS

HOME COOKED PIES

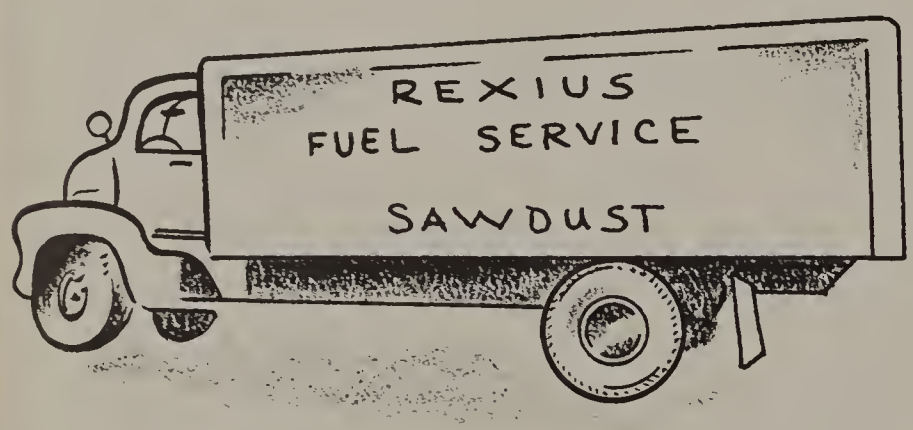

1690 — 7th Ave. W.

Rexius

CALL
DI-5-0348

FUEL
SERVICE

22 TRUCKS AT YOUR SERVICE

HANDI SNACK CAFE

Emerald Shopping Center

Heath's Wonder Fabrics

878 Willamette

Kaufman Bros.

Eugene's Fashion Center
and "Fashion Corner" — Eugene Hotel

957 Willamette St. DI 5-1581

Di-Pard Communications Co.

COMMUNICATION AND CONTROL SYSTEMS

P. O. Box 1245 — Eugene, Oregon

DAVID SHEPARD CARL DIPAOLO

Jerry Murphy's Flying "A"

John Warren Hardware

△ Convenient Parking
△ Shop Fridays till 9:00 p.m.
△ Free Delivery within 15 Miles

BMR

bon marche russells

STEEL

Diamond
5-0373

★ STEEL
★ COPPER & BRASS
★ ALUMINUM

American Steel

888 Garfield

THE SCIENCE OF DRY CLEANING

CLUB CLEANERS

We Give S&H Green Stamps

PICKUP & DELIVERY

River Road Plant
DI-3-1321

Main Plant
427 Coburg — DI 50313

Herb Frye's Texaco —
220 Coburg Rd.

Donovan's Radio & TV

Bloods Oil Burner Service

Gas & Oil Furnaces - - Sales & Repair

Williams Oil-o-matic
Curtiss Space Saver Furnace

"HEAT WITH BLOODS"

720 Filbert Ave. DI 4-6584

Reeds Garden Center

Jerry Leibel River Road Super Service

Valley Stationery Co. —

865 Willamette

Our Barber Shop —

945 River Road

River Road Hardware

- Keys Made
- Dutch Boy Paints
- Plumbing Supplies
- Sporting Goods
- Garden Supplies

we have the
"hard to find" merchandise

675 River Road DI 5-7823

McDaniel Lumber Co. —

240 River Road

ALPINE

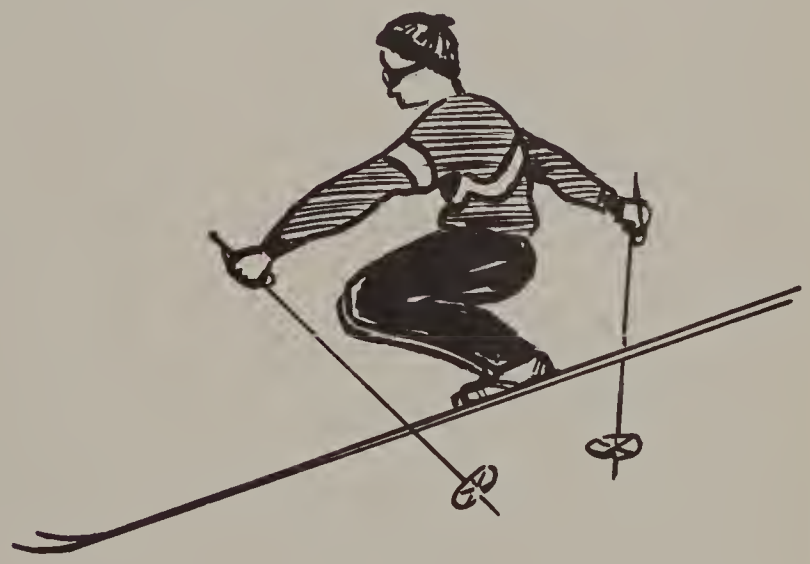

SKI SHOP

"For All Skiing Equipment"

539 East 11th Ave.
DI 3-9113

INDEX

A

Abbott, Barbara 51,114,115,121
Abell, Jerry 63
Adams, Jim 51
Adams, Judy 51,112,114,115,128
Addleman, Dwight 62,63,99,104,142
Adkins, Jack 51,
Aikins, Ellen 63,104,128
Aird, Carol 63
Aird, Judy 51,108,121
Alexander, Sandra 63
Allen, Wayne 63,144,154,164
Allum, Beverly 63
Allum, Billie 31,127
Ambrose, Linda 63,108,114,128
Ambrose, Terry 28,75,101,115,123,126, 135,160
Andersen, Lyn 82,108,121,122,156
Anderson, Ann 105
Anderson, Howard 28,109,111
Anderson, John A. 63,130
Anderson, John R. 63,130
Anderson, John A. 63,130
Andrews, Harlan 51,101,110,111,115,145, 168,170,83
Andrews, John 63,130
Angelo, Michael 63
Ankeny, Jeff 51
Appel, Alette 51,80,86,99,120,121,92,93
Appel, Doug 27,28,168,170
Armentrout, Sherry 28,103,114,121
Armes, John 51,92,118
Armstrong, Robert 51
Armstrong, Ron 51,164
Arnold, Janice 63,114,119
Ash, Lynn 51,88,103,121,126
Ashen, Dale 63
Ashley, Karen 51,127
Aslin, Gene 28
Asmervig, Kathy 28, 121
Asmervig, Patty 63
Atkins, Linda 28,104,121,126
Atkins, Lynn 63,144,145,155,168,170
Attebury, Rich 26,28,79,82,101,103,115, 116,138
Augustine, Lois 63,112,114,119,128
Ayres, Mary Lyn 114,120,121

B

Babb, Rebecca 63,114
Babcock, Louie 28
Bacon, Deanna 63
Bacon, Terry 28
Bailor, Larry 63,144,154
Bailor, Mike 28,130,161,164
Bailor, Sandra 63
Baker, Bob 51,101,126,136,160,162
Bamford, Lynn 51,129,154
Barber, Lynn 63,105,112,120,128
Barhom, Jean 28,75,87,116,121,123
Barker, Sue 28,102,121
Barnes, Dexter 51,122,126
Barnett, Norma 29
Barnett, Sandra 51,106,114,115,116
Bartel, Gary 51,118,143,158,164
Barton, Dee 51,127
Barton, Keith 29,104,115
Bates, Don 28
Batson, Carolyn 63
Baxley, Dan 29
Baxter, Rolland 63,75
Beoch, Betty 29,121
Beall, Dale 63
Beat, Clifford 51,126
Beat, Phylis 29,121
Beaty, Steve 29
Bechtol, Patty 63,130
Bechtol, Walter 51
Beck, Judy 63,99
Becker, Diano 29
Becker, Jim 51,130
Beckos, Vonnie 29,99,124
Bell, Louetta 29
Bell, Wilmo 29,127
Bennett, Dorothy 51
Bennett, Marion 26,29,116,121,123
Bennett, Rob 29,101,135,158,160,162,90
Benson, Bruce 50,51,75,86,143
Berg, Gerald 63
Berg, Larry 51
Bernardo, Janet 29,74,114,116,123,126
Betts, Dennis 51,131
Bevans, Lynn 63,144,154,164
Bevans, Russell 30
Beymer, Mark 30,75,88,93
Beymer, Meredith 51,126,138
Bires, David 63
Bissell, Geri 27,30,107,114,121,126,131, 92,93
Blackford, Mary 50,51,121,126
Block, Barbara 30,126
Block, John 51
Bloom, Ron 51
Blythe, Sandra 63
Bohna, Gary 30
Bolls, Rich 30,101,115,138
Booth, Renne 30,101,158,168
Borgaard, Sondra 51
Bottom, Doris 30
Bowerman, Jay 51,101,115,145,168,170
Bowers, David 51,130
Bowser, Sandra 63,74
Boyd, Rabert 63
Boyer, Randy 50,52,101,104,154,168,86
Boylan, Jim 52
Bradley, Crys 30,115,122,126
Braun, Emmett 63,143
Braun, Mildred 63
Brazier, Kit 52,99,101,115,118,140
Brenneman, Kathy 30,120,121
Brenner, Lawrence 27,30,75,104,109,111, 116,122,123
Bristaw, Larry 30
Britton, Mary 52,104,113,117
Brookfield, Helen 63
Brooks, Kenneth 52,130
Brooks, Robert 63
Brown, Frank 52
Brown, Jeannie 26,30,115,120,121,127
Brown, John 63
Brown, Julie 30,108,120,121,83
Brown, Bob 31,101,137
Broyles, Kothryn 63,130
Brumbaugh, Kathy 31
Brumbaugh, Sharon 63,128
Bruns, Jon 52,115,143,164
Bruns, Bob 31,101,146,160
Buck, Dovid 63
Buffington, Judy 52,117,120
Bull, Sharon 52,114
Bullard, Marcia 52,83,103,104
Burch, Bonnie 52,112
Burdick, Janice 52,128
Burkhart, Leslie 52,108,112,121,126
Burnett, Don 63
Burt, Michael 31
Burton, Suzan 52,117
Burton, Wallace 31,130
Bussey, Russ 52,74,117,123
Bush, Edith Moy 63

C

Calef, LoVena 31
Calvin, Barbaro 31,93,105,115,121
Campbell, Darlene 114
Campbell, Terri 63
Campbell, Bill 52,101,129,141,147
Carder, Joy 52,108,126
Corew, Mike 31,101,145,168,170
Carley, Judy 64
Carlson, Fred 52,101,129,143,160,162
Carmickle, Dorothy 64,112
Carmiencke, Laurie 52,92,105,113,114,121
Carmichael, Mike 52
Carnes, Roger 52,83,117
Carpenter, Virginia 52
Cassidy, Judy 31
Caton, Colleen 52
Chadek, Joe 101,158
Chaffee, Ton 52,123,92
Chalupsky, Sharon 52
Chambers, Paula 52,92,119,121,122, 127
Chapman, Gladys 31,121
Chapman, Nancy 27,31,93,114
Chase, Jack 52,129
Childers, Harold 130
Christen, Don 31
Christenson, Toby 52,114,120
Christofferson, Carol 64
Christofferson, Gene 31

Church, Dean 64,104,115,168
Chynoweth, Donna 64
Clark, Diane 64
Clark, Floyd 32
Clark, Harold 27,32,105,111,126,83
Clark, Len 64
Clausen, Paul 52,99,101,104,115
Clingenpeel, Suzanne 52,114
Cochran, Sue 127
Coe, Richard 32,101,130,131
Cole, Jerry 32,101,126,138,161
Cole, Ralph 64,155,168
Cole, Richard 64
Coleman, Jean 32,111
Coleman, Sandra 52,74,117,123
Collins, Nancy 64,74,112,115,116
Collins, Rick 32,99,104,109,115,117
Collison, Sharon 32
Comstock, Laurie 112,128
Cone, Janet 32,87,121
Cone, Nancy 64
Cooley, Cherly 52
Cooper, David 64,158
Copping, Rod 64
Cory, Ron 32,101,115,122
Coulter, George 32
Cournayer, LaVonne 64
Craig, Judith 52,104,106,122
Creel, Larry 32,104,110
Criswell, Janice 52
Cronin, Dale 64
Crouch, Don 32,156
Cruise, Pat 32,127
Crume, Pat 52,104,112,115,121,127
Cully, Tom 32

D

Dalton, Dick 52
Dalton, Merrie Kay 33,120,121,126
Damrow, Bonnie 33
D'Armond, Dave 33,156
D'Armone, Michele 64,128
Davenport, Don 33,158
Davis, Janice 53,104,108,114,121,122,127
Davies, Tad 53
Davis, Alice 33
Davis, David 64
Davis, Curt 64,74,75
Davis, Gayle 33,126
Davis, Sandy 53,114,115,121,122,126,127
Davis, Sue 33,104,120,121,127
Davis, Sydney 53
Day, Donna 64
Delaney, Michael 64
Deles-Dernier, Pat 64
De Long, Phillip 64,115,168
Delyea, Mary Jo 27,33,90,92,98,99,104, 121,126,130
Delyea, Ruth 64,105
DeMarcus, Laura 53,104,112,131
DeMoss, Dorothy 64,127,128
Derry, Michael 33
Dershon, Faye 64
Dickinson, Judy 33,105,83,113,116,121, 126
Diehl, Beth 64
Dietz, John 33,99,101,110,136,156,168
Diment, Sandra 33
Dingman, Dale 33,126
DePaolo, Carl 33,115
Dolan, Pam 53
Donaldson, Darrell 53,75,129
Donoho, Jeannine 53,112,120
Donovan, Sharon 53,93,120
Doran, Linda 34,92,104,112,120
Dorey, Janet 53
Dorosh, Scotty 53
Douglas, Sandra 53
Dragoo, Jean 34,114,121
Draper, Ann 53,114,115,121
Drasye, Mona 64,115,128
Duffy, Mary 53
Duncan, Sandy 53,74,75,123
Duncan, Roger 64
DuPriest, Robert 64,112,126,128
Durbin, Jim 53

E

Eastabrook, Mary 34
Eddy, Terri 64
Edenholm, Ron 53,105
Edmonds, Janice 64
Efteland, Sharron 64,75,104
Eickmeyer, Alice 34,114
Eickmeyer, Paul 53,158
Eigsti, Alyce 64,128
Ekbom, Dave 53
Elder, Fran 64,108,128
Ellis, Suzanne 53,105,113,114,121,127
Ellsworth, Terry 53,103,129,143,164
Elmore, Cheryl 53,120,128,156
Emmons, Mike 64,130,144,155,164
Endicott, Lynn 34,111,168,170
Erb, Bob 34,136
Erb, Dennis 64,130
Erdman, Jerald 53
Eubanks, Paula 64,108
Evans, Bill 144
Evans, Donna 53,106,115,121
Evans, Hall 34,109
Evans, Margie 64,108,115,128
Evanson, Harold 34,83
Ebenson, Everett 64,158
Ewing, Larry 34,109,87,111,126

F

Fandrem, Duane 53,83,109,110
Faust, Royd 101,145,147,168,170
Felt, Harold 64
Felton, Tom 64
Fenimore, Carolyn 53,131
Ferguson, Frank 64
Fields, Susan 53,115,121
Fifer, Kathy 34
Fisher, Robert 34
Fisher, Judy 53,120,127
Fisher, Mike 53
Fisher, Sharon 64
Folson, LeRoy 65
Foote, Milton 34
Forrest, Charlotte 65
Forty, Diane 65
Foster, Georginne 53,104,121
Fox, Lee 74,115,126
Fox, Ike 160
Frager, Sue 53,81,83,93,116,121,122
Franz, John 62,65,92,99,101,146,168, 170
Freeman, Gail 65
Fryback, Tom 53,83,101,106,160,162
Frye, Ross 34
Frye, Sharon 53,121,125,126
Fuller, Richard 65
Fults, Penna 35,108,121,127
Funken, Neva 65,130

G

Gamble, Nadine 65,128
Gamble, Norman 35
Garber, Pamela 65,114,115
Garner, Lynn 53,101,129,143,149,164
Garnero, Bob 53,101,140,147,160
Garnett, Harry 35,71,81,83,101,122,145, 168,170
Gaskill, Nancy 27,35,93,99,120,121
Gassman, Tom 35
George, Susan 65,75,104,83
Gerimonte, Tony 53,115,117,143
Gheen, Lynda 65,74,108
Gibney, Mike 54,101,110,138
Gibson, James 65
Gibson, Rod 35,128
Gieger, Pat 35,119
Gillespie, John 65,130
Gillespie, Richard 65
Glass, Marcia 65,105,128
Glass, Vicki 65,116
Glaze, Garry 35
Glaze, Jerry 35
Glickman, Max 35,130
Goldhammer, Carol 27,35,81,104,113,114
Goldhammer, Harry 65,113,131
Goodman, Earl 53
Gordanier, R. V. 35
Gordon, Judy 65
Gordon, Spike 35,101,126,135,147,168, 170
Gory, Linda 34
Gott, Don 65,144,158,168

Graham, Barbara 54,106,122
Graham, Mike 27,35,101,104,158
Graham, Bob 54,93,101,138,168,170
Graville, Robert 65
Gray, Nena 54,126
Greb, Richard 65
Green, Linda 65
Green, Bab 54
Griswald, Ann 65,128
Groff, Jim 36
Gullickson, Bob 54
Gullickson, Shirley 54,114
Guthrie, Nyla 36,88,121,126
Gunson, Rod 54,143

H

Hafdahl, Gordon 36
Hafdahl, Sue 36
Hale, Bruce 54,109,129
Hale, Danald 65,130,143,168
Hall, Gardon 62,65,144,158,168
Hall, Norman 65
Hamilton, Vicky 54
Hamman, Duane 65
Hansen, Betty 36,121
Hanson, Dave 36,93,107,111
Hardberger, Jahn 36
Hardcastle, Nadine 54
Hardy, Ellen 54,112,114,120,121
Hardy, James 65,104,143,144,154,168
Harkins, Charles 65,168
Harness, Judy 36,127
Harrisan, Louise 54,122,130
Hartman, Lawrence 36,109,130
Harvey, James 65
Hassler, Ron 65,142,155
Hassman, Ron 54
Hastings, Donna 65
Hastings, Harold 54
Hastings, Miriam 36,104,115,116,121
Haszard, Dee 36,81,98,99,120,121,126
Haterius, Jon 36
Hatfield, Howard 65
Hathaway, Mary 36,105,127
Hathaway, Rasalie 54,127,130
Hawes, Michael 65,130
Haxby, Mike 54,129
Hayes, Larry 54
Hayner, Warren 54
Haynes, Ginny 36,99,103,121
Heacock, George 54,105
Hebert, Linda 37,121
Heidgerken, Dan 37
Helfrich, Mike 37,78,101,103,115,135,158, 168,170
Helfrich, Pat 65,99,101,154,168,170
Helming, Marlys 54,104,114,117,121,122, 123,126,88
Hemmingsen, David 65
Henager, Mouris 54
Henderson, Allen 37,101,130
Henderson, Rabert 54,99,115,130
Hennen, Danna 37,121,127
Hensler, Karen 37
Hensley, Hugh 54
Hensley, Jim 37,101,166
Henzler, Virginia 54,108,109,114
Herd, Melvin 54
Herendeen, Judy 37,114,121,122,127
Hertzman, Tom 54,122
Hesocok, Verneda 65
Hesterlee, Margaret 54,130
Hiatt, Mike 37,98,99,101,102,115,122,146, 161
Hichens, Ranald 65
Hicks, Sue 54,82,83,105,106,116,122
Hileman, Vicki 65
Hilles, Alan 65
Hinds, Christine 65,99,120
Hintz, Pete 54,115,118
Hafeldt, Linda 54,121
Hague, Duane 65,130
Hogue, James 37
Hohberg, Sandra 65,92
Hoiting, Bonita 37,121
Holman, Dean 54
Homenyk, Judith 65,128
Homenyk, Ann 66
Houmes, Roger 37,101,115,126
Howell, Clement 66
Hoyman, Bill 54
Huffman, Shirley 37,126
Hughes, Danna 31,75,99,115,116,122,124, 127
Hult, Mary 38,102,115,125,126,90
Hurst, Judi 54,104
Hutchinson, Ginger 55,112,120,121
Hutchinson, Jim 55
Hyland, Ansel 66
Hyland, Dennis 66,130
Hyland, Zoanne 38,104,121,127

I

Isham, Quentin Dell 103,144,158
Iverson, Pat 55

J

Jackson, Robert 38
Jacobs, Sheila 62,66,107,115,116
Jacobs, Sue 38,102,108,121
Jacobson, Diana 66
Jacquot, Annette 38,74,75,109,115,116, 130
Jahn, Judy 55
Jake, Leslie 55
Jensen, Diane 38,114,121,126
Jensen, Melvin 66,144,168
Johnson, James 66,104,115,158
Jahnson, Keith 66
Johnson, Ken 27,38,101,93,104,110,137, 144
Johnson, Lauren 145,168
Johnson, Ranald 66,143,154,168
Johnson, Virginia 55,112,115,119,121
Jones, Dave 55
Jones, Donald 66
Jones, Judith 55,127,131,156
Jones, Bob 55
Jones, Ron 66
Jones, Nancy 55,106,117
Jones, Suzanne 55
Jones, Terry 38
Jongeward, Bonnie 55,114,121,126,127

K

Kangas, Barbara 38,99,114,121,92
Kasmar, Tom 55
Kays, Judy 38,75,79,114,116,123,126
Kebelbeck, Kay 55,114,121,126
Keebler, Ed 55,129
Keenan, Kathy 38,102,104,107,122,124
Kenney, Martha 55,105,114
Kenney, Steve 66
Kellogg, Sharon 55,127
Kelm, Harvey 66
Kelm, Luella 38,79,116,121,127
Kempf, Beverly 55,92,104,113,114,122,156
Kendall, Beverly 38,108,121
Kerns, Joan 55,127
Kessey, Leonard 55,158,168,170
Kimball, Frank 55
King, Christine 39,75,103,107,116,125
King, Ed 55
King, Janice 66,108
King, Tom 55,143,158,168
Kingsbury, Ronald 55
Kingsley, Larry 55,106,130
Kinnee, Linda 55,104,121,125,126
Kirtley, Richard 39,101,161
Knight, Mickey 129
Knott, Leslie 66,114
Knotts, Mary 66,108,116
Knudsen, Jeff 55
Knutson, Bill 39,115
Koberstein, Allan 55,126
Koberstein, Sharon 66
Koke, Deronah 55,108,121
Kastad, Harvey 39
Kraus, Jim 55,101,106,139,147,161
Krietz, Janet 55,105,115,121,128
Kroblen, Judith 66,105
Kroeger, Sheralyn 55
Kroeger, Sue 55,105,117
Krough, Janet 55,108,121
Kruesi, Phyllis 39
Krusenstjerna, Eloise 66,116
Kupetz, Sherryl 66

L

LaBonte, Jere 66
Lake, Bry 39,101,103,115,126,135,160, 162,87
Lakey, Gary 66
Landers, Gordon 39,156
Landers, Maralee 66,108,128

Lang, Barbara 39,102,107,121,126,87
Langan, Dennis 39,101
Larson, George 66,83,104,164
Larson, Karen 99,103,104,121,122,128
Larson, Dick 55
Laurin, James 66,158
Lause, Robert 39,101,130,145
Lawrence, Linda 66,128
Lay, Gary 55
Lea, Suzanne 56,99,104,121
Leason, Jim 56
Lee, Tom 56,83,168
Leighton, Larry 56
Lemke, Larry 66,144
Lenhart, Dan 56
Lenhart, Edris 39,108
Lester, Ann 128
Lewis, Corine 56,119,127
Lewis, Ron 39,126
Libbey, Donald 66
Lichtenwalter, Dick 40
Lilley, Irwin 56
Liso, Sharon 66
Locke, Jerry 40,129
Loffelmacher, Terry 56,131
Loney, James 66
Long, Alan 66
Long, 8ob 56,101,118,126,139,154,168
Loughmiller 27,40,99,93,101,115,137,168
Louis, Shoron 39
Louvring, Fred 40
Louvring, Geneva 56
Lowe, Chuck 74
Loy, Loretta 56,127
Loy, Myrna 49,108,121
Lundstrom, Donald 66,158,164
Lush, Gayle 56,104,130
Lusk, Bob 66
Luvaos, John 56,83,115,118
Lyman, Roger 66,104,154
Lyons, Linda 40,93,127
Lyons, Stephanie 66,108,128

Mc

McAtes, Leono 128
McCobe, Bob 40,115,126
McCabe, Kathleen 66,115
McCodden, Mike 56
McCann, Ray 66
McCord, Darlene 56
McCarty, Floyd 56,158
McCarty, Mory 56,127
McClory, Jim 66
McClary, Ron 56
McConnell, Sharon 40,104,114,115,121
McCrory, Mory Jone 40,74,75,104,112,115, 116,121,122,123,126
McFerran, Cloudia 27,40,114,120,92
McGregor, Roy 66,75
McIntyre, Bill 56
McKay, Mike 40
McKenzie, Colin 40,75,101,126
McKenzie, Janice 66,75,104,120
McKibben, Gayle 66
McKinney, Paul 41
McKinney, David 41
McLaughlin, Ron 41,99,101,103
McManus, Judy 56
McMillan, Sharyn 56
McPheeters, Maureen 56,127
McPherson, Lorane 56
McReynolds, Gwenn 41,104,115,120,121

M

Mace, Chris 66,160
Maesner, Judy 56,102,112,127
Malone, Mike 41,128
Malos, Larry 66,104,144
Manelo, Robin 56,101,106,111,145,168, 170,83
Mansell, Ed 41,81,98,99,101,104,136,146 153,160
Manseth, Karl 67,115
Manwaring, Shirley 41,104,115,121
Masengil, Marydel 56,114
Mason, Marty 41
Massey, Fred 41
Mather, Deanna 41,75
Mathews, Walt 41,98,99,101,170
Matteson, Glenda 41,74,112,114,121,123
Maxwell, Sherry 56,105,108
May, Diona 41,127
Mayberry, Duane 67,158
Mayberry, Howard 41,103
Maycumber, Dana 67,113,115,120
Mayes, Anne 67,108
Mead, Mary 67,108,113
Medill, Steve 42
Meeler, Chuck 56,129
Melquist, 8ill 42,101,158
Mentze, Fred 56
Merten, Greg 56,106,110
Merten, Jeff 56,106,110
Merwin, John 42,126
Metcalf, Gory 56
Meyers, Stan 67,99,104,155,164
Michael, Scott 56
Michael, Sharon 67
Miller, Bob 56
Miller, Karen 67,115
Miller, Susan 56,115,126
Minturn, Louise 67,128
Mitchell, Jim 42,82,99,101,115,137,90
Mitchell, Robert 67
Mitcheltree, Sue 56
Moffitt, Sydney 57,75,92,104,115,116, 122,123
Moir, Cynthia 27,42,80,120,121,126
Moir, Steven 67,164,166
Moir, William 57,83,101,115,118,126,170
Molitor, Sharon 57,104,112
Moltzau, Judy 57,102,112
Moltzau, Sondra 42
Montgomery, Fred 57,118,130,160
Moon, Bonnie 67,131
Moon, Diana 57,127
Moon, Don 42,74,75,123
Moon, Sharon 57,92,104,114,131
Moore, Kenneth 67,145,168
Moorhouse, Judy 57,115,121,127
Moos, Richard 57
Morgan, Mary 57,112,114,121,92
Morris, Gory 42
Mortensen, John 42,74,105,116,123
Mortimer, Susan 67,104,112
Morton, Glorio 57,108,113,121
Moybler, Eddie, 126
Moyer, Len 57
Mueller, Ken 57,75,106
Mulheim, Arnold 57,143,156,168
Mulheim, Wilson 67,104,144,168
Munn, Pat 42
Munson, Nancy 67
Murphree, Patsy 67
Murphy, Ron 67,92,144,155,164
Murray, Cathy 67,127
Myers, Gordon 42,101,136,146,168,170
Myers, Jerry 57,101,102,139
Myers, Bob 57

N

Needham, Bruce 57
Neely, Bill 57
Neet, Shirley 42
Nelson, Karin 67
Nerseth, Norman Keith 57,129,156
Neuschwander, Joann 57
Nevers, Norman 57,74,104,112,122,123
Newell, Connie 42,104,112
Newland, Carole 57,114,121,122,127,83, 93
Newman, Tom 67
Newton, 8ill 57
Nicol, Kieth 57,106,115,124
Nimmo, Beverly 42
Norbeck, Joanne 57
Norberg, Julie 67
Nordling, Nancy 67,115,120,128
Nygaard, Kirt 57,101,112,130
Nylander, Ann 57,105,122,130
Nystrom, Sandra 67

O

Ochoa, Michael 57,158
Oliver, Frank 43
Oliver, Jerry 57
Oliver, Kenneth 67
Olsen, Doug 43,80,87,99,101,126,135,140, 146,168,170
Olsen, Elaine 57,112
Olsen, Leanne 83,112,114,115,126
Olson, 8ert 67
Olson, Gayle 67,104
Olson, John 57,105
Orloff, Gordon 43,76,99,129
Osborn, Linda 57,99,114,120,121,92
Otto, Bob 57
Ottosen, Jim 50,57,82,93,99,154
Owen, Alexis 67,128

P

Pakulak, Dennis 43
Pakulak, Keith 67
Palanuk, Gary 57,143
Palmer, Larry 57
Panther, Del 43
Parker, Beldon 67
Parker, Bill 43
Parks, Pat 58,112,114
Parmenter, Mary 43,74,121,127
Parrish, Pam 58,103,119,121
Partch, Diane 67
Partch, Donna 43
Partch, Richard 67
Paschelke, James 67
Patrick, Sandy 67,114,115,127
Pederson, Dan 67,144,168
Pederson, Daren 67
Peiterson, Sharee 43,93,113,115,120,121
Peltier, Alec 58,104,106,122,168
Pendleton, Richard 67,144,168
Penniston, Joyce 67,128
Peoples, Pat 58
Persons, Wayne 58,101,143,158,168,170
Peterson, Roberta 58
Peterson, Lucy 43,90,121,126,127
Petit, Jim 43
Pickering, Ralph 67,88,130
Pickering, Ruth 43
Pierce, Carol 58
Pierce, David 58
Pierce, Judy 128
Pierson, Jack 67
Pike, Kay 43,93,115,121
Pittam, Tom 58
Polley, Lynn 58
Pomeroy, Pat 43
Potter, Jana 58,121,127
Potts, Lyle 67
Potts, Rod 44
Powell, Patty 44
Powers, Karen 58,115
Prater, Terry 67,130
Prescatt, Dave 67,105
Prescott, Duncan 58,75,104,110,130
Price, Susan 68,99,130
Privrasky, Judy 68,104
Pulliam, Mike 58
Pyle, Judy 58

Q

Qualls, Linda 44
Quick, Dan 68

R

Randall, James 68,144,158,168
Rathbun, Doug 58,158
Rawson, Judy 44
Read, Connie 27,44,74,107,113,122
Rear, Bob 44,126
Rear, Marilee 68
Rear, Mike 58,87,117,126
Reaves, Donno 68,104
Reavis, Kenton 44
Reber, Janet 68
Reck, Diane 44
Reed, Dee 58,105,119,156
Reed, Diane 68
Renken, Jim 58,129
Ressler, Ray 26,44,80,99,95,101,102,104, 110,113,122,130
Reynolds, Martha 68,74
Rhoades, Arleta 44,127
Rhoades, Pat 68,119
Rhoods, Rodney 58,130
Rhoades, Randy 68
Richardson, Kathy 44
Rice, Arlene 68,105,114
Rice, Jon 44
Rice, Peter 68
Richins, Belva 58,86,88,104,120,121,126
Ridenour, Bob 68,158
Risinger, Bonnie 58,115,121,125,126
Rissberger, Glen 44,101,111,139,158
Rissberger, Jane 68,108,116,127
Roberts, Beth 68
Roberts, Richord 58
Robertson, Florence 58,114,120
Roblyer, Steve 58,109
Roblyer, Daved 58,109,130
Roderick, Daretta 68,75,113,114,115,116
Rogers, Juanita 58
Roid, Gale 58,74,75,81,83,86,88,92,93, 105,109,116,117,123,124
Rosen, Robert 68
Rossell, Marjorie 58,119,127
Rossell, Rickey 58
Rotter, Ida 44
Rotter, Ralph 68
Rowon, Eleman 68
Ruff, Jim 58,106,115,143,168
Rupert, Carol 45,108,121
Rupert, Darla 58,114,120,121,156
Ruth, Allen 68
Rutherford, Mary 68,114,130
Rutherfard, Robin 68
Rutherford, William 58

S

Salisbury, Pat 27,45,92,105,114,126
Sanders, Richard 68,158
Sanderson, Jim 45
Sanderson, Joan 68,83,105,108,114,116, 128
Sanderson, William 58
Sanford, Jennie 58,112,115,119,121
Sansom, Deloris 59,108,119,156
Sansom, Vern 45,114,156
Schlosser, Judy 45,121
Schmidt, Vicki 45,107,113
Schnerzky, Glenn 45
Schnetzyk, Larry 59
Schomp, Kathy 59
Schultz, Joyce 45,102,104,112,121
Schwieger, Gary 68,83,154
Scofield, Pat 59,113
Scott, Dave 68
Scott, Larry 59,101,102,140
Scott, Linda 108,114,127
Screen, Mike 45
Sears, Ron 45,110,129
Sellard, Linda 45,74,108,116,121,126
Senkovich, Ruth 59,104,122
Septon, Gary 68,104,131
Septon, Jerry 68,104
Severns, Bob 45
Shaffer, Gary 45,109
Sharar, Mark 45,74,83,99,116,123
Shelley, Jan 68,118
Shelley, Rick 59
Shelton, Dennis 68
Shepard, Jon 68,104
Sheraden, Joanne 68
Shoemaker, Judy 59,99,107,122
Short, Anna 59,108
Shoup, Charlie 46,75,79,116,122,123,124
Shriver, Pamela 68,105,116,120,87
Simenstad, Ellen 46,102,121,122
Simmons, Erlene 46
Simmons, Larry 59
Simmans, Linda 59,104
Sims, Dorothy 68,75,99
Skelton, Carol 68,119,131
Slack, Judith 68
Slack, Richard 46
Smalley, Patricia 68,128
Smith, Brenda 46,115,121,93
Smith, Charles 68
Smith, David 68
Smith, Don 59
Smith, Doug 59,101,158
Smith, Eloine 68,126
Smith, Ernie 59,129
Smith, Jon 68
Smith, Day 69
Smith, Lois 59
Smith, Richard 68
Smith, Stuart 68
Smith, Rosalie 59,112,114
Smith, Roselyn 59,114
Smyth, Don 59,101,166
Snodgrass, Donna 69
Snodgrass, Joanne 46,90,103,120,125
Snyder, Carolyn 69,130
Snyder, Jerry 46,126
Sortor, Cheryl 69
Soulek, Jerry 59,101,166
Soulek, Louis 46,101,166
Soulek, Mary 59,108
Soulek, Nancy 69
Spallinger, Mary 46,126
Spieger, John 69,164
Spriggs, Paul 59,101,115,141,168
Springer, Jeff 156
Stanfield, Margo 46

Stanley, Bobbye 59,74,117,123
Stauffer, Ed 59,101,117,141,168
Stedman, James 69,155,164
Steele, Arthur 69,104,115,144
Steele, James 69,143,156
Steele, Roy 59
Steele, Virginia 69,128
Steinhauer, Loren 69
Steinhauer, Mark 46
Steinhauer, Neal 69,130,168
Steinhauer, Paula 59,103,105,121,122
Stelzer, Barbara 59,99
Stelzer, Mary Jo 46,108,114,121,127
Stephens, Phillip 69
Stevens, Larry 69
Stevens, Larry 59,101,168,170
Stewart, Bob 59,87,115,118,126,143,168
Stewart, Linda 69
Stewart, Pat 46,121
Stewart, Rita 59
Stiers, Dave 46,74,75,83,88,92,93
Stogsdill, Arleta 69
Stogsdill, Rodene 59,108
Stolsig, Steve 69
Stratton, Rita 59,105,117,119,121
Strayer, Jack 69,144,164
Strayer, Mike 47,107,110,111,155
Strilzuk, Anita 47,120,121
Stutz, Darrold 47
Sullivan, Bob 59
Summers, Beth Ann 47,93,107,120,121, 130
Seveen, Sandra 47,74,121
Swaggart, Connie 69,128
Swanton, Gayle 69,108,114,116,126
Swartz, Judi 47,127
Swartzlander, Tom 59,143
Sweeney, Thelma 47,121
Swetland, Sue 59,105,115,120,121,126

T

Tanksley, Mary 59
Tatum, Sandra 69
Taxdal, Dale 47
Taxdal, Gary 69,129
Taxdal, Owen 47,101,158
Terry, Dana 59,127
Thatcher, Wally 60
Thenell, Mary 69
Thomas, Keith 69
Thomas, Linda 69,128
Thompson, Angela 67
Thompson, Jan 47
Thompson 47,156
Thompson, Meredith 69,104,126
Thompson, Sharon 60,99
Thorne, Don 60
Thorton, Bill 60,115
Thun, Glenna 69,99
Thurman, Donna 69,128
Thurman, Sharie 47
Ticer, Claudene 47,104,108,121
Ticer, Bob 69
Tiffee, Karla 69,127
Tolbert, Terri 60,127
Tompkins, Mike 47,83,88,115,122,123,126
Tracy, Tim 69,75
Traylor, Sondra 48,121
Trinka, Gary 48,83,115,126
Tucker, Don 48,156
Tullar, Anna Mae 60,112,114,115,121,156
Tyburczy, Pat 60,104,113,127

U

Uchytil, Jean 60,120,121
Upp, Tom 69

V

Valeu, Bob 60,101,105,106,122,168
VanDeBos, Suzanne 48,120,121
Van Horn, Steven 69,144
Van Kirk, George 48
VanNetta, Bill 60,104,154
VanOrden, Bob 60
VanSant, Dennis 60,101,118,140,168,170
Vaughan, Michael 6,130,164
Vaughan, Rex 60,130
Veltman, Kay 69,120
Veteto, Claudia 69,99,105,131
Veteto, Shari 60,105,106,122
Vogel, Robert 69

W

Wagner, Rogena 69
Wallace, Sharon 69,120,130
Walls, Dan 60
Ward, Cyrus 60
Warner, Mike 60,104,129
Warren, Carolyn 48,74,90,93,125,127
Warren, George 60,115,143
Warren, Mike 60
Wassom, Rovena 60
Watkins, Fern 69
Watkins, Kerry 48,75
Watson, Dave 60,74,75,123,130
Watson, Don 60,74,75,123,130
Watts, Margaret 69
Webb, George 60
Weed, Roger 60,104,115,168
Wehr, Joe 101,160
Weigman, Ed 60,101,143,168,170
Welch, Jeri 60,130
Wells, Katherine 60
Wells, Howard 69
Wenzl, Lou 48,129
Wenzl, Martha 60,112,127
Wester, Tom 48
Westlake, Deanna 48
Wheeler, Bert 69,126
Wheeler, Elizabeth 48,74,75,104,92,108, 116,123,127
Wheeler, Eunice 69,74,104,108,116
Whiteaker, Gary 70
White, Bonnie 48
White, Leroy 70
White, Pat 60
Whitney, Dan 60,130
Whitney, Jack 60,109,115
Whitney, Janet 70,131
Whittaker, Verne 60,101,112,141
Wieczorek, Charles 60
Wilcox, Jerry 60,126
Wilcox, Joyce 61,114
Wilcox, Roger 70,166
Wilhelm, Rodney 70
Wilke, Donna 70
Willener, Laurel 61,106
Williams, Ron 48
Williams, Diane 48,121
Williams, Kae 61,114,115
Williams, Gerry 49,99,101,126,161
Williams, Tom 61,129
Wilson, Angela 49,127
Wilson, Gladys 70
Wilson, Richard 49,126
Winters, Kay 61,113,114,120,121,127
Winters, Merlyn 61
Winters, Paul 70,144,155
Winther, Lynett 61,104,114,121,131
Wofford, Dave 61
Wood, Beverly 70,127
Wood, Byran 61,118,130,166,167
Wood, Richard 61
Woodcock, Carol 61
Woodrich, Lynn 70
Woodward, Jeff 70
Wray, Carrol 61,93,102,104,120,121,122
Wright, Bill 49,115

Y

Yancey, Alice 70
Yancey, Dan 61,156
Yates, Robert 70,130
Yockey, Jill 49
Young, Gloria 61
Young, John
Young, Linda 61,104,121,125

Z

Zellner, Barbara 49,82,99,102,121,122
Zimmer, Karen 70
Zinzer, Gloria 70
Zipf, Barbara 49,113,121

ACKNOWLEDGMENTS

Dr. Norman Lee

Dr. Ronald Findley

Dr. Richard Hilles

Roy Malos

Dr. Charles Donahue and Dr. Robert Litin

Dr. Virgil Samms and Dr. Olin Byerly

Dr. Leland Stauffer

Dr. Robert Glass

Dr. Willis Shepard and Dr. William Swancutt

Dr. M. F. Patterson

Dr. W. L. Pew

Dr. Bernard Albright

Dr. John Boyer

Dr. M. K. Hartzell

Dr. Robert Smally

Dr. E. D. Furrer

Dr. George Hemphill

Dr. Lester Edblom

Dr. George Guldager

Dr. L. A. White

Dr. V. W. Whittaker

Dr. Robert Phifer

Dr. Nicholas Sullivan

Dr. Robert Hall

David Andrews

Dr. A. W. Siegrist

Mrs. Hazel Reiersgaard and the North High Office Staff

Mr. Robert Hamill, Tartan Advisor

Did you make it so well through Soph. year but you've gotten made the next 2 years. Have fun

Pam Parrish
6/

AUTOGRAPHS

Dick,
Best of luck
in future years
& good luck in track
Mel

Dear
Lots of luck
and love,
life always
Stay in-
Jane, I love
it — that
personality
is great!
Judy Kaye

DICK —
HOPE YOU FALL INTO
A FIERY PIT AND COME
OUT WILDER THAN EVER!!
TOM HERTZMAN

Hello Dick
Wish I could be
in your Dodgers
line-up. Through the
years I've enjoyed
watching the Dodgers.
Hope there are many
more athletic years
ahead for you.
Dick, it's been a
pleasure knowing
you.
Friendship
Love
Jay

Dick,
So a nice kid & com
pliments of Jane
Lucy
Good luck in your
future. You have courage
Jane Connelloch

AUTOGRAPHS

Luck,
Have a real
sweetie & I hope
you can have some classes
together next year. Here's hopin
I have luck cause you deserve
it. I ~~so~~ hope we can become more
acquainted this year & next

Love Ya,
Linda

P.S. Keep
your red upholstery
nice for me.

AMERICAN YEARBOOK COMPANY HANNIBAL MISSOURI

To Dick
To a cherry
locker pardner?
Don't run over
too many people
with your new car!
Dan Pedersen

Stay as sweet
as you are.
Best of luck
always!
Love ya
Sherie

Dick:
Remember Biology?
I wish you the
best of luck
always in
everything!
I'm glad to
have you
for a friend!
Cheers!
Carton

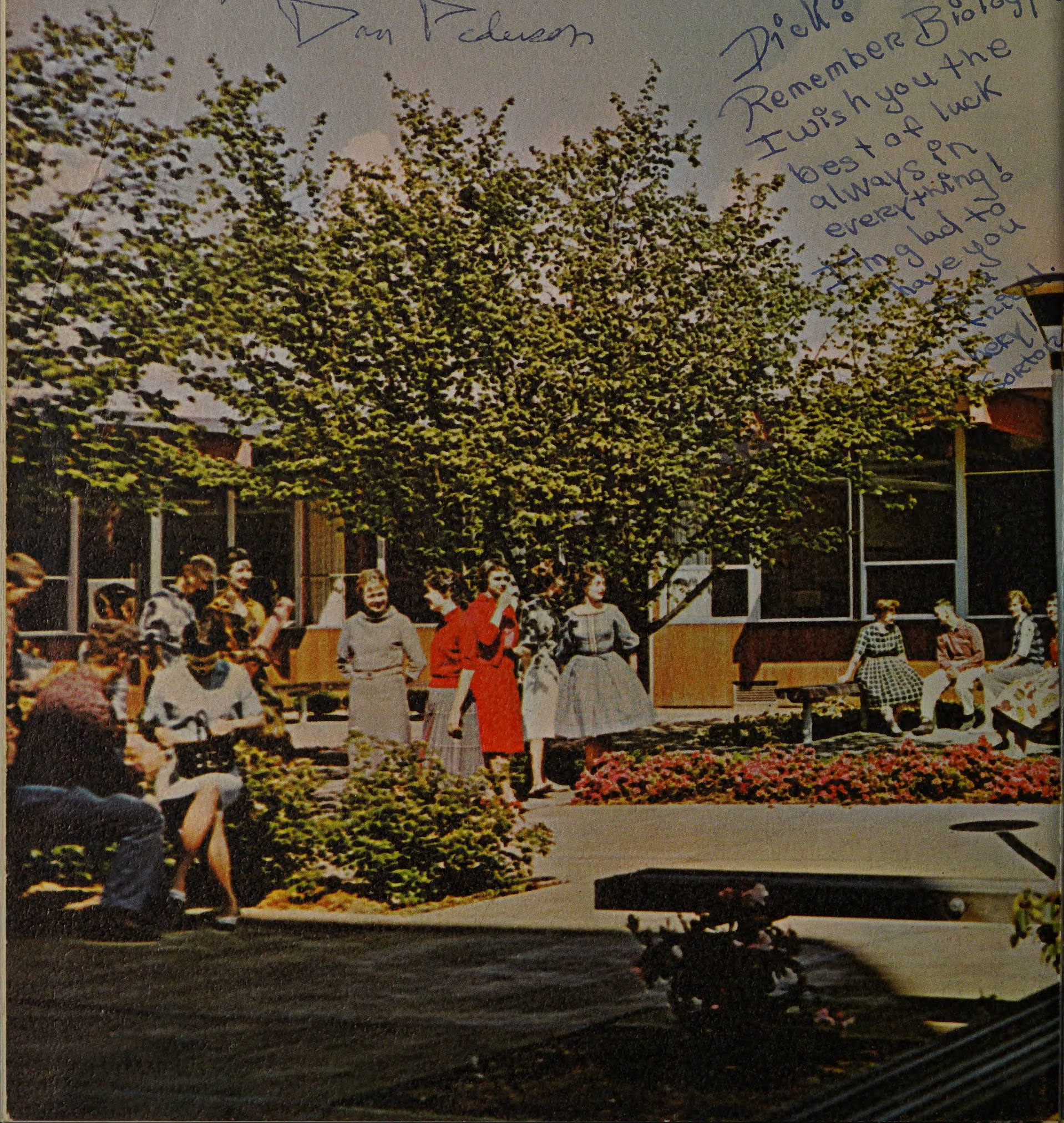

Dick,
To a real
crazy kid but alot
of fun. Remember when
I worked in the school
store Best of luck.
Myrna

Dick,
To a great
guy. Don't change
and the world will
be yours.
Ruth Welyea
Class of '62

Dick
Sure glad I got to
know you. Had lots
of fun arguing. Best
of luck in your Junior.
Dear Gloria Morton

SMITH
CRAFTED
LOS ANGELES